

Reference Book

KANSAS CITY, MISSOURI PARKS AND RECREATION



**BOARD OF
PARKS AND RECREATION
COMMISSIONERS**



Quinton Lucas
Mayor

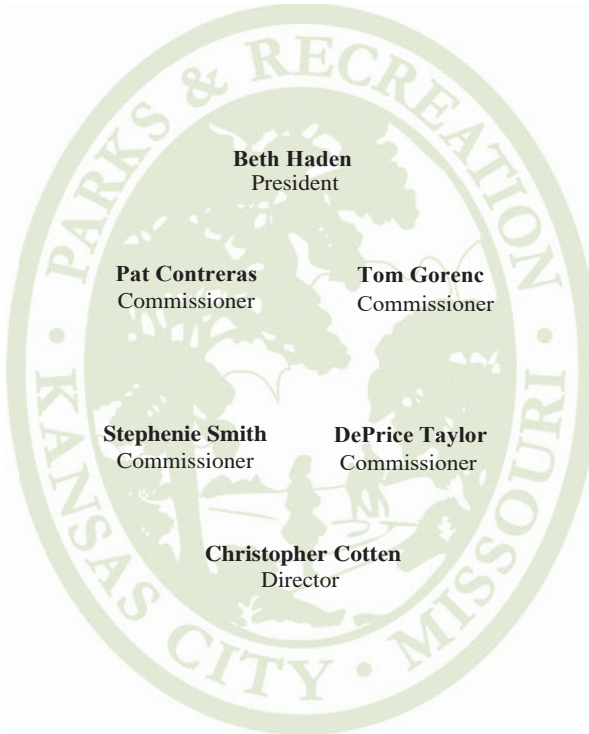

Beth Haden
President

Pat Contreras
Commissioner

Tom Gorenc
Commissioner

Stephenie Smith
Commissioner

DePrice Taylor
Commissioner

Christopher Cotten
Director



*"A Nationally
Accredited Agency"*

Letter From The Director

Dear Friends of KC Parks,

In 1892, the City Charter authorized the mayor to establish a Board of Parks and Boulevards Commissioners and appoint its five members. Since that time, over 100 public-spirited citizens have served the city as commissioners and have always believed that advancing the parks and boulevards system would increase commerce by attracting families and businesses to settle in Kansas City, Missouri. They were right more than a century ago and still are today.

The legacy began when the Park Board hired landscape architect George E. Kessler to design our system. Mr. Kessler's plan of 1893 included a handful of parks connected by a few boulevards. Those modest beginnings have grown to a 12,000+ acre system encompassing over 200 parks and 100 miles of parkways and boulevards that tie communities together. Today the City of Fountains boasts 47 fountains as well as 135 monuments & artworks.

Our historic system continued to develop and evolve as the vision of parks changed from simply providing natural environments where residents could escape the hustle and bustle of city life to offering recreational opportunities that include playgrounds, aquatic facilities, various sports fields, golf & disc golf courses, and community centers. Throughout the years we have added the Kansas City Zoo, the Liberty Memorial, and quite a few museums.

Although the system has grown immensely, we still stay true to Mr. Kessler's original framework and intention. As a result, "The Kansas City Parks and Boulevards Historic District" has been listed in the National Register of Historic Places for its significance in Community Planning and Development and Landscape Architecture. We are so very fortunate to our founders for creating a "City within a Park" to provide us with so much beautiful green space.

In recent years, to build more equity in our parks system, KC Parks created a 4th District, QLID, adding to our North, Central, and South Districts. The QLID (Quality of Life District) was formed after internal audits showed the parks in some of our zip codes scored consistently worse than parks in other zip codes. This new district is now a one-stop shop that includes forestry, park maintenance, and landscaping staff to tackle all a park's needs. KC Parks goal is to have all parks meet high standards for everyone to enjoy their neighborhood park.

This Reference Book contains information about our amenities and more. Included are listings for all Parks & Recreation owned and operated facilities and parkland within Kansas City, Missouri's six (6) Council Districts.

We are grateful for everyone's support and look forward to a bright future.

Sincerely,



Christopher Cotten, Director

TABLE OF CONTENTS

Contents	Page
INTRODUCTION & DESCRIPTIONS	3
LAND ACQUISITIONS	4
PARKS	5 - 27
BOULEVARDS	28 - 32
PARKWAYS	33 - 35
PARK STREETS	36 - 39
PARK ROADS	40 - 41
FLAGPOLES	42 - 46
FOUNTAINS	47 - 53
MONUMENTS, SCULPTURES, & ARTWORK	54 - 70
PARKS & RECREATION FACILITIES	
AMPHITHEATERS	71
AQUATIC FACILITIES	72 - 74
COMMUNITY CENTERS	75 - 76
DOG PARKS	77
EXERCISE EQUIPMENT - OUTDOORS	78
LAKES	79 - 80
MUSEUMS	81 - 82
NATURAL & GARDEN AREAS	83 - 87
PLAYGROUNDS	88 - 98
SHELTERS	99 - 103
SPORTS - AMERICAN FOOTBALL FIELDS	104 - 105
SPORTS - BALL DIAMONDS	106 - 111
SPORTS - BASKETBALL COURTS	112 - 116
SPORTS - DISC GOLF COURSES	117
SPORTS - GOLF COURSES	118
SPORTS - PICKLEBALL COURTS	119
SPORTS - SAND VOLLEYBALL COURTS	120
SPORTS - SOCCER FIELDS	121 - 123
SPORTS - TENNIS COURTS	124 - 126
TRAILS	127 - 145

TABLE OF CONTENTS

Contents	Page
PARKS & RECREATION FACILITIES - CONT.	
SPECIAL FACILITIES	146 - 147
ADDITIONAL RECREATIONAL FACILITIES	148 - 149
SERVICE FACILITIES	150 - 151
SUMMARIES	
ACREAGE & MILEAGE	152
FACILITIES & FEATURES	153 - 156
PARKS BY COUNCIL DISTRICTS	
KANSAS CITY COUNCIL DISTRICTS MAP	157
PARKS WITHIN COUNCIL DISTRICT 1	158 - 159
PARKS WITHIN COUNCIL DISTRICT 2	160 - 163
PARKS WITHIN COUNCIL DISTRICT 3	164 - 169
PARKS WITHIN COUNCIL DISTRICT 4	170 - 175
PARKS WITHIN COUNCIL DISTRICT 5	176 - 179
PARKS WITHIN COUNCIL DISTRICT 6	180 - 182
PARKS BY PARK MANAGEMENT DISTRICTS	
PARK MANAGEMENT DISTRICTS MAP	183
PARKS WITHIN NORTH MANAGEMENT DISTRICT	184 - 190
PARKS WITHIN CENTRAL MANAGEMENT DISTRICT	191 - 196
PARKS WITHIN QLID MANAGEMENT DISTRICT	197 - 200
PARKS WITH SOUTH MANAGEMENT DISTRICT	201 - 205
COMMISSIONERS	206 - 209
DEPARTMENT LEADERSHIP	210

INTRODUCTION AND LAND DESCRIPTIONS

The purpose of this book is to provide the user with a current inventory and summary of park properties, boulevards, parkways, landmarks, recreation and park service facilities, and current and former Commissioners & Directors.

Each **Park** listed in this book has the appropriate council district or districts identified, the park management region where it is located, and the park acreage. The park acreage will be suffixed with a lower case letter if the acreage is leased by the Board of Parks and Recreation Commissioners or owned by another City department or agency.

Each **Roadway** listed in this book has the appropriate council district or districts identified, the park management region where it is located, and the roadway mileage.

Council Districts are 1, 2, 3, 4, 5, & 6 - See map on page 157

Park Management Districts are North, Central, Quality of Life (QLID), and South - See map on page 183

Park example shown below.

Park Name: **KESSLER PARK, GEORGE E**

Council District: **(3,4)**

Management Region: **Central**

Year Property Acquired: **1895***

An asterisk * next to the year indicates that the park has been renamed/rededicated.

Acreage: **303.51 & 3.7b**

b = Non-Park - Land owned by another City department but maintained or partially maintained by the Board of Parks and Recreation Commissioners.

c = Leased - Land owned by other agencies that has been leased by the Board of Parks and Recreation Commissioners.

Road example shown below.

Roadway Name: **BROOKSIDE BOULEVARD**

Council District: **(6)**

Management Region: **South**

Roadway Mileage: **2.16**

LAND ACQUISITION METHODS

Parks, parkways, and boulevards or additions thereto may be acquired by any of the following methods.

1. GIFTS: An individual or corporate donor may claim a tax deduction for any gift to a municipality. The donor should consult his/her tax adviser for a determination.

2. PURCHASE: The City, through the Board of Parks and Recreation Commissioners, generally acquires fee simple titles and recognizes easements which are in existence at the time of purchase.

3. CONDEMNATION: The City Council, acting upon recommendation by the Board of Parks and Recreation Commissioners, has authority to condemn land for parks, parkways, and boulevards. In the case of acquisition by the benefit district assessment method, condemnation procedures must be followed.

4. TRANSFER: City-owned property other than parks, parkways, or boulevards may be ordered transferred to some other public use by a two-thirds vote of the City Council.

5. DEVELOPER'S ALLOTMENT: The dedication of park land by subdivision plat according to Section 88-405-17, Parkland Dedication, as adopted on May 21, 2009.

6. COOPERATIVE AGREEMENT: City-owned property other than parks, parkways, or boulevards that may be used for parks and recreation use by lease agreement or by memorandum of understanding.

Land, once it is acquired and dedicated for park, parkway, and boulevard purposes, cannot be converted to other uses or sold except by a vote of the people in accordance with Section 1004 of the Kansas City, Missouri, City Charter.

PARKS

Name (Council District) Location	Park District	Year Acquired	Acreage	Park Access Mileage
81ST & TROOST PARK (5) 8111 Troost Ave., 64131	South	2019	10b	0.02
9TH & VAN BRUNT ATHLETIC FIELDS (3) 901 Van Brunt Blvd., 64127	QLID	2007	12.4	0.2
ADMIRAL PLAZA (4) Admiral Blvd. & Locust St., 64106	Central	1981	1.00	
AGNES PARK (5) 3000 E 74th St., 64132	South	1967	1.95	
AMITY WOODS NATURE PARK (1) 8701 N Amity Ave., 64153	North	2000	48.41	0.04
ARBOR VILLA PARK (6) 1 E 66th Ter., 64113	South	1949	1.11	
ARLETA PARK (5) 2201 E 76th Ter., 64132	South	1967	4.62	
ARNO PARK (6) 1200 Arno Rd., 64113	South	1949	1.98	
ASHLAND SQUARE (3) 2200 Elmwood Ave., 64127	QLID	1913	7.53	
BANNISTER PARK (5) 9700 James A Reed Rd., 64134	South	1975	13.67	
BARRY ROAD PARK (2) 8290 N Congress Ave., 64152	North	1967	10.96	0.05

Acreage: b = Land owned by another City department but maintained or partially maintained by the Board of Parks and Recreation Commissioners.

PARKS

Name (Council District) Location	Park District	Year Acquired	Acreage	Park Access Mileage
BELVIDERE PARK (3) 1408 Independence Ave., 64106	Central	1967	15.46	
BENT TREE PARK (5) 9891 View High Dr., 64134	South	1978	3.00	
BIG BLUE BATTLEFIELD PARK (5) 6100 Manchester Trfwy., 64130	QLID	1995	86.22	
BIG SHOAL GREENWAY (2) 5401 N Chouteau Trfwy., 64119	North	1957	103.08	0.05
BLenheim PARK (5) 1800 E Gregory Blvd., 64132	South	1921	6.93	
BLOCH CANCER SURVIVOR'S PARK, RICHARD & ANNETTE (6) *named Roanoke Plaza Park prior to 1990 W 48th St. & Roanoke Pkwy., 64112 (within Roanoke Pkwy. ROW)	Central	1917*	2.37	
BLUE BANKS PARK (3) E 47th Ter. & Colorado Ave., 64130 (within Brush Creek Greenway)	Central	1931	37.84	
BLUE HILLS PARK (5) *named 53rd & Brooklyn Park prior 1965 2200 E 53rd St., 64130	QLID	1946*	10.37	
BLUE RIVER ATHLETIC FIELD (6) 10351 Woodland Ave., 64131	South	1974	80.00c	0.46

Acreage: c = Land owned by other agencies that has been leased by the Board of Parks and Recreation Commissioners.

PARKS

Name (Council District) Location	Park District	Year Acquired	Acreage	Park Access Mileage
BLUE VALLEY PARK (3) 2301 Topping Ave., 64129	QLID	1943	238.5	1.98
BLUE VALLEY RECREATION CENTER PARK (3) Police Athletic League Complex 6001 E 17th St., 64126	QLID	1970	24.04	0.14
BLUES PARK (3) 2400 E 20th St., 64127	QLID	1967	4.75	
BOONE PARK, DANIEL MORGAN (5) 1900 E 63rd St., 64130	QLID	2002	14.64	
BRIARCLIFF GREENWAY (4) 250 NW 37th St., 64116	North	1957	40.94	
BROOKHILL PARK (2) 5735 N Jackson Dr., 64119	North	1985	13.86	
BROOKSIDE COURT (6) W 63rd St. & Brookside Blvd., 64113 (within Brookside Blvd. ROW)	South	1911	1.03	
BROOKSIDE PARK (6) 200 E 57th St., 64113	South	1951	5.67	
BROOKSIDE TRIANGLE PARK (6) 5821 Main St., 64113 *Rededicated in 1988 (within Brookside Blvd. ROW)	South	1911*	1.29	

PARKS

Name (Council District) Location	Park District	Year Acquired	Acreage	Park Access Mileage
BROWN PLAZA, SANFORD (3) *named Linwood Plaza prior to 1941 2200 E Linwood Blvd. / 2201 E Linwood Blvd., 64109	Central	1908*	3.09	
BRUSH CREEK GREENWAY (3,4,5,6) Along Brush Creek, State Line Rd. to the Blue River, 64112 & 64110 & 64130	Central	1917	285.85	1.64
BUCKEYE GREENWAY (2) 3601 N Jackson Ave., 64117	North	1957	72.4	
BUDD PARK (4) 5001 St John Ave., 64123	Central	1890	26.39	
CAFÉ CORNER PARK (6) Wyandotte St. & Ward Pkwy., 64112 *Rededicated in 1997 (within Ward Pkwy. ROW)	Central	1911*	0.67	
CAMERON PARK, DR. JEREMIAH (4) W 43rd St. & Broadway Blvd., 64111 *Rededicated in 2007 (within Broadway Blvd. ROW)	Central	1908*	0.25	
CASE JR PARK, ERMINE (4) W 10th St. & Jefferson St., 64105	Central	1944	1.67	
CAVE SPRING PARK (5) 8701 E Gregory Blvd., 64133 (In partnership with Jackson County Parks & Rec)	South	1980	12.3	
CENTRAL PARK (3) 3409 E 31st St., 64128	QLID	1930	11.89	

PARKS

Name (Council District) Location	Park District	Year Acquired	Acreage	Park Access Mileage
CHAUMIERE WOODS PARK (4) 3400 NE 43rd Ter., 64117	North	1957	15.4	0.15
CHELSEA PARK (3) 2601 Chelsea Ave., 64127	QLID	1948	3.19	
CHOUTEAU GREENWAY (4) 4000 NE Chouteau Pkwy., 64117 (within Chouteau Pkwy. ROW)	North	1957	26.98	
CHOUTEAU GREENWAY PARK (2) NE 42nd Ter. & N Winn Rd., 64117 (within Chouteau Pkwy. ROW)	North	1957	6.5	0.04
CHOUTEAU PARK (4) 4501 N Indiana Ave., 64117	North	1957	7.38	
CLARK - KETTERMAN ATHLETIC FIELD (5) 8100 E 107th St., 64134	South	1967	35.51	0.2
CLAYTON PARK (2) 1001 NW 64th Ter., 64118	North	1986	33.01	
CLEVELAND PARK (3) 4211 Cleveland Ave., 64130	QLID	1956	29.04	0.15
COLUMBUS SQUARE (4) *named Washington Square prior to 1926 Pacific St. & Charlotte St., 64106	Central	1909*	4.18	
COMMONWEALTH GREEN (4) 401 E Armour Blvd., 64109	Central	1988	1.48	

PARKS

Name (Council District) Location	Park District	Year Acquired	Acreage	Park Access Mileage
COOLEY PARK (2) 3601 NE Winn Rd., 64117	North	1957	18.26	0.06
CORRINGTON PARK (3) 7101 E 18th St., 64126	QLID	1967	9.85	
COUNTRYSIDE PARK (6) E 52nd St. & Grand Ave., 64112 *Rededicated in 2004 (within Brookside Blvd. ROW)	South	1913*	0.68	
CREEKWOOD PARK (2) 1271 NW 77th St., 64118	North	1999	4.75	
CRESTVIEW PARK (4) 4236 N Troost Ave., 64116	North	1957	9.07	0.11
CREWS SQUARE, NELSON C (3) 2601 Woodland Ave., 64127	QLID	1902	6.29	
CYPRESS PARK (3) 2943 Elmwood Ave., 64128	QLID	1967	5.19	
DARTER PARK, JERRY (5) *named Hillcrest Park prior to 1988 10501 Hillcrest Rd., 64134	South	1974*	24.11	0.23
DAVIDSON PARK (4) NE 55th St. & N Highland Ave., 64118	North	1957	15.97	
DAVIS PARK, ILUS W (4) 400 E 11th St., 64106	Central	2001	5.2	

PARKS

Name (Council District) Location	Park District	Year Acquired	Acreage	Park Access Mileage
DAVIS PARK, MURRAY (4) 2 E 40th St., 64111	Central	1931	0.09	
DIETRICH PARK, SHEILA KEMPER (4) *named Hawthorn Park prior to 1999 2601 Gillham Rd., 64108	Central	1901*	2.57	
DOPSON PARKS & RECREATION ADMINISTRATION BUILDING GROUNDS, TERRY R (5) *Rededicated in 2005 4600 E 63rd St. Trfwy., 64130	Central	1998*	7.35	0.29
DOUGLASS PLAYGROUND AT GRACE WILLIAMS NICHOLL PARK (4) 2630 Jarboe St., 64108	Central	2006	0.24	
DRIPS PARK, ANDREW (4) *named West Prospect Triangle prior to 1951 1000 W 16th St., 64108	Central	1882*	0.16	
DUNBAR PARK (3) 5501 E 36th St., 64128	QLID	1943	2.94	0.02
DUNN PARK, WILBUR H (5) 2000 E 67th St., 64132 (within The Paseo ROW)	South	1911	9.23	
EASTWOOD PARK (3) 6432 Sni-A-Bar Rd., 64129	QLID	1979	3.8	
ENGLEWOOD PARK (4) 901 NE Englewood Rd., 64118	North	1957	50.75	0.54

PARKS

Name (Council District) Location	Park District	Year Acquired	Acreage	Park Access Mileage
ESSEX PARK (1) 8700 N Cleveland Ave., 64156	North	2001	5.97	
EWING PARK (5) 10700 Ewing Ave., 64134	South	1977	0.28	
FAIRFIELD PARK (1) 700 NE Cookingham Dr., 64155	North	1998	10.7	
FAIRVIEW PARK (3) 9913 E 38th St., 64133	Central	1982	9.6	
FISHING RIVER GREENWAY (1) 9113 NE 108th St., 64157	North	1999	21.65	
FOX HILL PARK (1) 1201 NE Chowning Dr., 64155	North	1979	15.2	
FREEWAY GARDENS (3) E 14th St. & Indiana Ave., 64127 (within I-70 ROW)	QLID	1970	2.50c	
FREEWAY PARK (3) 1305 Benton Blvd., 64127	QLID	1994	0.6	
FRENCH TRACT (5) 6501 E Bannister Rd., 64134	South	1974	6.95 5.7c	
GAGE PARK (4) 1100 W 23rd Trfwy., 64108	Central	1967	3.64	

Acreage: c = Land owned by other agencies that has been leased by the Board of Parks and Recreation Commissioners.

PARKS

Name (Council District) Location	Park District	Year Acquired	Acreage	Park Access Mileage
GAMBRIL TRACT (6) 10800 St Catherine's Ln., 64137	South	1974	10.6	
GARMENT DISTRICT PLACE (4) W 8th St. & Broadway Blvd., 64105	Central	1990	0.76	
GARNEY PARK, ANNE (1) 10900 N Maplewoods Pkwy., 64155	North	1999	103.14	0.21
GARRISON SQUARE (4) 1124 E 5th St., 64106	Central	1908	3.09	0.08
GILLHAM PARK, ROBERT (4) 3901 Gillham Rd. / Brush Creek Blvd. & Gillham Rd., 64110 (within Gillham Rd. ROW)	Central	1902	58.84	0.06
GOIN' TO KANSAS CITY PLAZA AT TWELFTH ST. AND VINE (3) 1111 The Paseo, 64106	Central	1977	4.8	0.04
GOLDEN OAKS PARK (4) 4601 N Antioch Rd., 64117	North	1957	14.02	
GORMAN PARK, ANITA B (4) *named Northgate Park prior to 1991 555 NE Vivion Rd. / 1101 NE 47th St., 64116	North	1957*	51.89	0.07
GREEN HILLS PARK (2) 6666 N Green Hills Rd., 64151	North	1977	5.8	
HARMONY PARK (3) 1015 Agnes Ave., 64127	QLID	1971	1.4	

PARKS

Name (Council District) Location	Park District	Year Acquired	Acreage	Park Access Mileage
HEIM'S ELECTRIC PARK (4) *named Heim Park prior to 2019 800 N Chestnut Ave., 64120	Central	1967*	4.17	
HIBBS PARK (5) 5900 Kensington Ave., 64130	QLID	1967	2.73	
HIDDEN VALLEY PARK (2) 6400 NE Russell Rd., 64117	North	1957	193.2	0.11
HIGHLAND VIEW PARK (2) 1301 NE 85th Ter., 64155	North	1977	13.11	
HODGE PARK, ROBERT H (1) 7000 NE Barry Rd. / 9598 NE Reinking Rd., 64156	North	1967	1029.05	2.06
HOLMES PARK (6) 6901 Holmes Rd., 64131	South	1944	9.14	0.03
HOSPITAL HILL PARK (4) 2201 Gillham Rd., 64108	Central	1909	3.34	
HYDE PARK (4) 300 E 38th St., 64111 (within Gillham Rd. ROW)	Central	1902	7.46	
INDEPENDENCE PLAZA PARK (3) 2200 Independence Blvd. / 603 Brooklyn Ave., 64124	Central	1896	1.73	
INDIAN CREEK GREENWAY (6) 1111 W 103rd St., 64114 / 9901 Holmes Rd., 64131	South	1968	119.49	0.07

PARKS

Name (Council District) Location	Park District	Year Acquired	Acreage	Park Access Mileage
INDIAN MOUND (4) 501 N Belmont Blvd., 64123 (within Kessler Park, George E)	Central	1911	11.73	
INDIANA PARK (3) 3400 E 25th St., 64127	QLID	1967	2.38	
INGELS PARK (5) 7251 E 118th Pl., 64134	South	1977	5.7	
ISER PARK (5) 11213 Sycamore Ter., 64134	South	1977	10.65	
IVANHOE PARK (3) 4308 Park Ave., 64130	QLID	1956	11.56	0.12
JARBOE PARK (4) 1636 Jarboe St., 64108 (within West Terrace Park)	Central	1904	3.94 0.39c	
KARAPAT PARK (1) *named Nashua Water Tower Site prior to 2019 10945 N Oak Trfwy., 64155	North	2006*	3.9b	
KEMP PARK, MARGARET (3) 900 Harrison St., 64106	Central	1967	2.94	
KESSLER PARK, GEORGE E (3,4) *named North Terrace Park prior to 1971 450 The Paseo, 64106 / 5200 Gladstone Blvd., 64120	Central	1895*	303.51 3.7b	4.69

Acreage: b = Land owned by another City department but maintained or partially maintained by the Board of Parks and Recreation Commissioners, c = Land owned by other agencies that has been leased by the Board of Parks and Recreation Commissioners.

PARKS

Name (Council District) Location	Park District	Year Acquired	Acreage	Park Access Mileage
KIELY PARK, THOMAS J (5) Emanuel Cleaver II Blvd. & Paseo, 64110 (within The Paseo ROW)	Central	1926	0.58	
KING JR PARK, DR MARTIN LUTHER (5) *named King Square from 1978 to 1988 Woodland Ave. & Dr Martin Luther King Jr Blvd., 64130 (within Brush Creek Greenway)	Central	1926*	42.00	0.09
KIRBY CREEK PARK (2) 7980 N Michigan Ave., 64118	North	1978	11.12	
KLAPMEYER PARK (6) 12601 State Line Rd., 64145	South	1973	13.5	0.02
LAKEWOOD GREENWAY (2,4) 3715 NE 46th St., 64117	North	1957	63.55	0.05
LEGACY EAST PARK (5) Woodland Ave. & E 87th Ter., 64131	South	1972	12.7	
LEGACY WEST PARK (5) 9101 Troost Ave., 64131	South	1972	15.1	
LINE CREEK GREENWAY (2) 3711 NW Platte Brooke Dr., 64151	North	1975	75.06	
LINE CREEK MEADOWS (1) 8550 N Line Creek Pkwy., 64154	North	1997	10.91	
LINWOOD GREEN (3) 4701 E Linwood Blvd., 64128	QLID	1974	15.10	0.21

PARKS

Name (Council District) Location	Park District	Year Acquired	Acreage	Park Access Mileage
LITTLE BLUE VALLEY PARK (5) 8201 Noland Rd., 64139	South	2011	95	0.07
LONGFELLOW PARK (4) 2523 Gillham Rd., 64108 (within Gillham Rd. ROW)	Central	1980	3.42	
LONGVIEW TRACT (5) 7101 Longview Rd., 64134	South	2002	21.54	0.48
LOOSE PARK, JACOB L (6) 5100 Wornall Rd., 64112	South	1927	74.08	0.42
LYKINS SQUARE, DR JOHNSTONE (3) 4115 E 7th St., 64124	Central	1913	4.95	
MANHEIM GREEN (3) 3930 Manheim Rd., 64110	Central	1983	0.99	
MAPLE PARK (3) 1832 E Missouri Ave., 64124	Central	1946	15.52	0.3
MAPLEWOODS GREENWAY (1,2) 9600 Maplewoods Pkwy., 64155 / 7998 N Agnes Ave., 64119	North	1993	103.5	
MARLBOROUGH COMMUNITY CENTER GROUNDS (5) 8200 The Paseo, 64131	South	1997	1.08	0.08
MARLBOROUGH PARK (5) 8221 Brooklyn Ave., 64132	South	1981	18.29	0.02

PARKS

Name (Council District) Location	Park District	Year Acquired	Acreage	Park Access Mileage
MCCOY PARK (4) 1524 White Ave., 64126	QLID	2016	2.8b	
MCHENRY PARK, MARK L (1) *named Tiffany Springs Park prior to 2018 13500 NW Tiffany Park Rd. / 8910 N Childress Ave., 64153	North	1966*	838.46	0.8
MEMORIAL HILL (4) 2 Memorial Dr., 64108 (within Penn Valley Park)	Central	1920	46.96	0.91
MIGLIAZZO PARK, CARL (6) 11920 Pennsylvania Ave., 64145	South	1977	12.4	
MILL CREEK PARK (4,6) W 47th St. & Mill Creek Pkwy., 64112 (within Mill Creek Pkwy. ROW)	Central	1908	11.43	
MINOR PARK, WILLIAM (6) 1601 E Red Bridge Rd. / 11103 Holmes Rd., 64131	South	1956	229.826 8c	0.83
MONTGALL PARK (3) 2100 Walrond Ave., 64127	QLID	1920	6.1	
MORGAN TRACT (2) 5780 N Broadway, 64118	North	1981	9.25	

Acreage: b = Land owned by another City department but maintained or partially maintained by the Board of Parks and Recreation Commissioners.

c = Land owned by other agencies that has been leased by the Board of Parks and Recreation Commissioners.

PARKS

Name (Council District) Location	Park District	Year Acquired	Acreage	Park Access Mileage
MULKEY SQUARE (4) 810 W 13th St., 64105 (within West Terrace Park)	Central	1904	8.87	0.05
NICHOLSON PARK (4) 3501 Nicholson Ave., 64120	Central	1971	2.00c	0.01
NOBLE PARK (5) 7315 Indiana Ave., 64132	South	1982	14.3	
NORTH BROOK PARK (1) 8220 NE 74th Ter., 64158	North	1997	17.85	
NORTH CONGRESS GREENWAY (2) 6998 N Congress Ave., 64152	North	1974	31.68	0.02
NORTH HAMPTON PARK (1) 8801 NE 114th Ter., 64157	North	1990	57.6	
NORTH HILLS PARK (4) 1601 NE 36th St., 64116	North	1957	14.5	
NORTH ST CLAIR PARK (2) 8060 N St. Clair Ave., 64151	North	1998	12.37	
NORTHEAST ATHLETIC FIELDS (4) 6320 St John Ave., 64123	Central	1967	18.99	0.22
NORTHWOOD PARK (2) 4831 NW 57th Ct., 64151	North	1988	5.56	

Acreage: c = Land owned by other agencies that has been leased by the Board of Parks and Recreation Commissioners.

PARKS

Name (Council District) Location	Park District	Year Acquired	Acreage	Park Access Mileage
OAK PARK (3) 4300 Agnes Ave., 64130	QLID	1945	6.49	
OBSERVATION PARK (4) 2001 Holly St., 64108	Central	1899	8.88	0.23
OLD STATE LINE GREENWAY (2) 7002 N Hickory St., 64118	North	1994	11.37	
PAIGE STADIUM, SACHEL (3) 3500 E 51st St., 64130 (within Town Fork Creek Greenway)	QLID	1985	12.7	0.12
PALMER PARK (3) 7887 E 54th St., 64129	QLID	1977	6.15	
PARK FOREST PARK (2) 7301 NW 75th St., 64152	North	1983	10.03	
PENGUIN PARK (2) *part of Lakewood Greenway prior to 1998 4101 NE Vivion Rd., 64119	North	1957*	3.42	0.12
PENN VALLEY PARK (4) 400 W 31st St. / 2700 Main St., 64108	Central	1898	176.58	2.29
PIONEER PARK (4) *Rededicated in 1987 Broadway Blvd. & Westport Rd., 64111 (within Broadway Blvd. ROW)	Central	1906*	0.17	
PLATTE PURCHASE PARK (1) 2400 NW 100th St., 64154	North	2004	140.00	0.79

PARKS

Name (Council District) Location	Park District	Year Acquired	Acreage	Park Access Mileage
PLEASANT VALLEY ROAD ATHLETIC COMPLEX (2) 6401 NE Pleasant Valley Rd., 64119	North	1992	27.00	0.47
PRATHER PARK (4) 4050 NE Prather Rd., 64116	North	1967	5.1	0.02
PROSPECT PLAZA PARK (3) 1100 Prospect Ave., 64127	QLID	1973	7.2	
QUAILRIDGE PARK (1) 10509 N Wallace Ave., 64157	North	1998	14	
RAYTOWN ROAD ATHLETIC FIELD (3) 4400 Raytown Rd., 64129 Note: Not currently used as an athletic facility	QLID	1973	32.7	
REED PARK, JAMES A (5) 8801 James A Reed Rd., 64138	South	1976	12.14	
RIVERFRONT PARK (4) 1700 Monroe Ave., 64120	Central	1947	955.45	0.54
RIVERVIEW GREENWAY (4) 3801 NE Davidson Rd., 64116	North	1957	44.55	
ROANOKE PARK (4) 3601 Roanoke Rd., 64111	Central	1902	37.59	0.82
ROBINHOOD PARK (2) 7199 N Robinhood Ln., 64151 (within Line Creek Greenway)	North	1975	8.4	

PARKS

Name (Council District) Location	Park District	Year Acquired	Acreage	Park Access Mileage
ROCK CREEK PARK (4) 3200 N Prospect Ave., 64116	North	1957	17.23	
ROMEY HILLS PARK (1) 99 NE 101st Pl., 64155	North	1979	5.27	
RUSKIN WAY PARK (5) 7667 Ruskin Way, 64134	South	1977	5.13	0.02
RUSSELL, MAJORS, WADDELL PARK (6) 8231 State Line Rd., 64114	South	1983	3.75	0.05
SAN RAFAEL PARK (2) 5353 NE San Rafael Dr., 64119	North	1968	26.17	0.09
SANTA FE TRACE PARK (6) 1000 Martha Truman Rd., 64146	South	1978	23.86	
SANTA FE TRAIL PARK (3) E 27th St. & Topping Ave., 64129 (within Blue Valley Park)	QLID	1967	34.89	
SCHUMACHER PARK (5) 6500 Block of E 93rd St., 64138	South	1993	1.3	
SCOTT PARK (5) 4141 E 100th Ter., 64137	South	1974	6.3	0.03
SEARCY CREEK GREENWAY (2) 5298 N Bennington Ave., 64119	North	1957	177.02	
SEVEN OAKS PARK (3) 4300 E 38th St., 64128	QLID	1949	11.23	

PARKS

Name (Council District) Location	Park District	Year Acquired	Acreage	Park Access Mileage
SHEFFIELD PARK (4) E 12th St. & Winchester Ave., 64126	QLID	1913	11.24	
SHERRYDALE PARK (2) 9098 N Oak Trfwy., 64155	North	1976	8.82	
SKILES PARK (3) E 49th St. & Marsh Ave., 64129	QLID	1979	10.36	
SMITH PARK, JERRY (6) 13600 Prospect Ave., 64146	South	1975	360.00	0.61
SOUTH OAK PARK (6) 8300 Oak St., 64114	South	1961	19.47	0.01
SOUTHMORELAND PARK (4) 4600 Oak St., 64111	Central	1899	3.86	
SPRING VALLEY PARK AND PLAZA (3) 2116 E 29th St., 64109	Central	1901	26.43	0.34
STRATHBURY PARK (2) 6161 N Amoret Ave., 64151	North	1977	14.52	
SUNNYSIDE PARK (6) 8329 Summit St., 64114	South	1949	21.25	0.18
SUNSET PARK (4) 3401 N Garfield Ave., 64116	North	1957	27.98	
SWOPE PARK, THOMAS H (5) Swope Pkwy. & E Meyer Blvd., 64132	South	1896	1805	12.85

PARKS

Name (Council District) Location	Park District	Year Acquired	Acreage	Park Access Mileage
SYCAMORE KNOLL PARK (1) 3098 A NW Barry Rd., 64154	North	1978	1.39	
SYCAMORE PARK (5) 10800 Sycamore Ter., 64134	South	1977	8.6	0.03
TERRACE PARK (6) 11441 Cleveland Ave., 64137	South	1976	4.29	
THE CONCOURSE (3) 200 Benton Blvd., 64123	Central	1899	6.36	
THE GROVE (3) 3001 E Truman Rd., 64127	QLID	1898	11.33	
THE PARADE (3) 1622 E 17th Ter., 64108	Central	1900	20.99	0.25
THEIS PARK, FRANK A (4) 4701 Oak St., 64110	Central	1944	13.81	
TIFFANY HILLS PARK (1) 9350 N Congress Ave., 64153	North	2000	71.9	0.96
TIMBER VALLEY PARK (5) 6498 Norfleet Rd., 64133	South	1979	21.6	
TOWER PARK (6) 7500 Holmes Rd., 64131	South	1944	9.022 9.27b	0.2
TOWN FORK CREEK GREENWAY (3,5) 5701 Agnes Ave., 64130	QLID	1970	74.93	

Acreage: b = Land owned by another City department but maintained or partially maintained by the Board of Parks and Recreation Commissioners

PARKS

Name (Council District) Location	Park District	Year Acquired	Acreage	Park Access Mileage
TRABER GARDEN, LAFAYETTE (3) Pendleton Ave. & Lexington Ave., 64124	Central	1912	0.78	0.11
TROOST PARK (3) 3036 The Paseo / 2820 Vine St., 64109	Central	1901	8.75	0.11
UNION CEMETERY (4) 227 E 28th Ter., 64108	Central	1943	27.67b	1.4
VAN BRUNT PARK (3) E 17th St. & Hardesty Ave., 64127 (within Van Brunt Blvd. ROW)	QLID	1911	13.2	
VAYDIK PARK, FRANK (2) *named Line Creek Park prior to 1980 5940 NW Waukomis Dr., 64151	North	1966*	176.06	0.61
VINEYARD PARK (3) E 41st St. & Vineyard Dr., 64130	QLID	1975	30.5	
VIVION ROAD BACKYARD WILDLIFE DEMONSTRATION GARDEN (4) 1103 NE Vivion Rd., 64116 (within Gorman Park, Anita B)	North	1999	1.54	
WARFORD PARK (6) 3500 E 114th Ter., 64137	South	1972	3.37	
WASHINGTON SQUARE PARK (4) 100 E Pershing Rd., 64108	Central	1921	4.74	

Acreage: b = Land owned by another City department but maintained or partially maintained by the Board of Parks and Recreation Commissioners

PARKS

Name (Council District) Location	Park District	Year Acquired	Acreage	Park Access Mileage
WATERWELL ATHLETIC COMPLEX (4) 1101 NW Tullison Rd., 64116	North	1990	66.26b	0.40
WATERWORKS PARK (4) 3400 N Oak Trfwy., 64116	North	1965	3.698 48.09b	0.78
WEST PENNWAY PARK (4) 2001 West Pennway, 64108	Central	1944	1.77	
WEST ROCK CREEK PARK (3) 8900 E 27th St., 64129	QLID	1980	18.48	
WEST TERRACE PARK (4) 800 Jefferson St., 64105	Central	1900	30.56	0.24
WESTWOOD PARK (6) 4700 Wyoming St., 64131	Central	1948	9.33	
WHITE OAK PARK (5) 9001 Elm Ave., 64138	South	1971	24.67	
WILDBERRY PARK (1) 7790 NW 86th Ter., 64153	North	1979	7.25	
WILLOW BROOKE PARK (1) 1105 NE 96th St., 64155	North	1993	23.82	
WILSON PARK, YVONNE STARKS (3) *named Liberty Park prior to 2018 3502 Stadium Dr., 64129	QLID	1967*	17.78	0.11

Acreage: b = Land owned by another City department but maintained or partially maintained by the Board of Parks and Recreation Commissioners.

PARKS

Name (Council District) Location	Park District	Year Acquired	Acreage	Park Access Mileage
WINNER PARK (4) 8301 Independence Ave., 64125	Central	1971	11.56	
WINNWOOD PARK (2) 4315 NE 44th St., 64117	North	1957	18.95	0.02
WOOD BRIDGE PARK (2) N Hickory St. & NW 79th Ter., 64118	North	1987	13.15	
WOODBROOKE PARK (2) 4200 NE 72nd St., 64119	North	2002	16.72	
WOODGATE PARK (5) 9701 Elm Ave., 64134	South	1976	6.35	
WOODSMOKE PARK (2) 6363 NW 70th St., 64151	North	1978	8.1	
TOTALS	222		10572.83	43.29

BOULEVARDS

Name (Council District) Location	Park District	Roadway Mileage*	Acres*
E 22ND STREET (4) Grand Blvd. to Kenwood Ave.	Central	0.29	1.8
W 31ST STREET (4) Southwest Trfwy. to Wyandotte St.	Central	0.37	1.78
40TH STREET (3) Virginia Ave. to The Paseo Note: Not listed on Major Street Plan	Central	0.06	0.4
ADMIRAL BOULEVARD (3,4) Grand Blvd. to Highland Ave.	Central	1.03	13.2
ARMOUR BOULEVARD (3,4) Broadway Blvd. to The Paseo	Central	1.25	15.88
BELMONT BOULEVARD (4) Gladstone Blvd. to Wilson Ave.	Central	1.03	14
BENTON BOULEVARD (3) St John Ave. to Dr Martin Luther King Jr Blvd.	QLID & Central	5.68	67.69
BENTON PLAZA (3) Chestnut Ave. to E Truman Rd.	QLID	0.31	(Benton Blvd. ROW)
BRIARCLIFF PARKWAY (4) US 169 to N Oak Tfwy.	North	0.96	13.24
BROADWAY BOULEVARD (4) W 6th St. to Southwest Blvd.	Central	1.3	12.46
BROADWAY BOULEVARD (4) W 31st St. to W 43rd St.	Central	1.54	21.79

*Roadway Mileage & Acres are based on right-of-way centerline measurements and are approximate only

BOULEVARDS

Name (Council District) Location	Park District	Roadway Mileage*	Acres*
BROOKSIDE BOULEVARD (6) Emanuel Cleaver II Blvd. to Meyer Blvd.	South	2.16	29.12
BRUSH CREEK BOULEVARD (3,4) Rockhill Rd. to The Paseo	Central	0.57	7.16
CLEAVER II BOULEVARD, EMANUEL (3,4,5,6) Mill Creek Pkwy. to Benton Blvd.	Central	2.58	38.3
GILLHAM PLAZA (4) E 31st St. to E 34th St.	Central	0.39	5.06
GILLHAM ROAD (4) E 22nd St. to E 31st St.	Central	1.09	45.48
GILLHAM ROAD (4) E 31st St. to Gillham Plaza Note: Not listed on Major Street Plan	Central	0.51	4.53
GILLHAM ROAD (4) E 34th St. to E Armour Blvd.	Central	0.13	1.48
GLADSTONE BOULEVARD (3,4) Independence Ave. to St John Ave. Note: Not listed on Major Streets Plan	Central	0.49	5.93
GLADSTONE BOULEVARD (3,4) St John Ave. to Belmont Blvd.	Central	2.24	25.79
GRAND BOULEVARD (4) River Front Dr. to Main St.	Central	2.75	27.85
GREGORY BOULEVARD (5,6) Ward Pkwy. To east loop of I-435	South	5.65	44.34

*Roadway Mileage & Acres are based on right-of-way centerline measurements and are approximate only

BOULEVARDS

Name (Council District) Location	Park District	Roadway Mileage*	Acres*
HARRISON BOULEVARD (4) E Armour Blvd. to E 39th St.	Central	0.49	19.44
HARRISON STREET (4) E 45th St. to Emanuel Cleaver II Blvd.	Central	0.25	0.69
HIGHLAND AVENUE (3) Independence Blvd. to Admiral Blvd.	Central	0.1	1.01
HOLMES ROAD (6) Rockhill Rd. to E 78th St.	Central	1.42	12.51
INDEPENDENCE BOULEVARD (3) The Paseo to Benton Blvd.	Central	1.04	10.95
KARNES BOULEVARD (4) W 31st St. to Wyoming St.	Central	1.03	9.1
KING JR BOULEVARD, DR MARTIN LUTHER (4,5,6) Brookside Blvd. to The Paseo	South	0.98	(Brush Creek Greenway)
LINWOOD BOULEVARD (3,4) Broadway Blvd. to Van Brunt Blvd.	QLID & Central	3.81	51.19
MANHEIM ROAD (3,4) Holmes St. to The Paseo	Central	0.47	3.99
MAPLE BOULEVARD (3) E Missouri Ave. to Independence Ave.	Central	0.18	2.2
MEYER BOULEVARD (5,6) Ward Pkwy. to Brooklyn Ave.	South	2.41	63.17

*Roadway Mileage & Acres are based on right-of-way centerline measurements and are approximate only

BOULEVARDS

Name (Council District) Location	Park District	Roadway Mileage*	Acres*
MILL CREEK PARKWAY (6) W 43rd St. to Ward Pkwy.	Central	0.66	19.92
W PASEO BOULEVARD (3) E 24th St. to E 27th St.	Central	0.33	(The Paseo ROW)
W PENNWAY STREET (4) Summit St. to W 26th St.	Central	0.9	10.97
PERSHING ROAD (4) W Pennway St. to Gillham Rd.	Central	0.82	10.62
PROSPECT BOULEVARD (3) Lexington Ave. to Independence Blvd.	Central	0.32	3.03
RED BRIDGE ROAD (6) Wornall Rd. to Blue River Rd.	South	1.48	21
ROANOKE PARKWAY (4) Westport Rd. to Ward Pkwy.	Central	0.97	15.01
ROANOKE ROAD (4) Karnes Blvd. to Valentine Rd. Note: Not in Major Street Plan	Central	0.33	1.59
ROCKHILL ROAD (4,6) E 45th St. to E Gregory Blvd.	Central & South	3.56	37.2
ROCKHILL TERRACE (4) W Gillham Rd. to Brush Creek Blvd.	Central	0.28	2.74

*Roadway Mileage & Acres are based on right-of-way centerline measurements and are approximate only

BOULEVARDS

Name (Council District) Location	Park District	Roadway Mileage*	Acres*
THE PASEO (3) Center line of Lexington Ave. to Independence Ave. Note: Not in Major Street Plan	Central	0.46	(Kessler Park)
THE PASEO (3,5) Independence Ave. to a point 205 ft. south of the center line of E 79th St.	Central & South	8.8	223.1
VALENTINE ROAD (4) Wyoming St. to Broadway Blvd.	Central	0.92	8.51
VAN BRUNT BOULEVARD (3,4) Gladstone Blvd. to E 31st St.	OLID & Central	3.55	48.48
WARD PARKWAY (4) W Brush Creek Pkwy. to Brookside Blvd.	Central & South	1.29	61.01
WARWICK BOULEVARD (4) E Armour Blvd. to Emanuel Cleaver II Blvd.	Central	1.52	14.12
TOTALS	44	70.75	1051.83

*Roadway Mileage & Acres are based on right-of-way centerline measurements and are approximate only

PARKWAYS

Name (Council District) Location	Park District	Roadway Mileage*	Acres*
E 63RD STREET TRAFFICWAY (5) Swope Pkwy. to Lewis Rd.	South	1.16	8.57
BRIARCLIFF PARKWAY (2) MO Hwy. 9 to US 169	North	0.44	4.68
W BRUSH CREEK PARKWAY (6) State Line Rd. to Ward Pkwy.	Central	0.22	3.81
BUDD PARK ESPLANADE (4) Van Brunt Blvd. to Hardesty Ave.	Central	0.37	3.92
CHESTNUT TRAFFICWAY (3,4) Guinotte Ave. to Independence Blvd.	Central	0.91	11.85
NE CHOUTEAU PARKWAY (2,4) North Kansas City City Limits to I-35	North	1.55	82.34
CLEAVER II BOULEVARD, EMANUEL (3) Benton Blvd. to Elmwood Ave.	Central	0.59	27.97
S CLEAVER II BOULEVARD, EMANUEL (3) Elmwood Ave. to E 31st St.	QLID & Central	3.07	144.12
GILLHAM ROAD (4) E Armour Blvd. to Brush Creek Blvd.	Central	1.55	83.13
W GILLHAM ROAD (4) Gillham Rd. to Rockhill Rd.	Central	0.43	(Gillham Road ROW)
HARRISON PARKWAY (4) Harrison Blvd. to Gillham Rd.	Central	0.42	14.37
KING JR BOULEVARD, DR MARTIN LUTHER (3,5) The Paseo to Elmwood Ave.	South	2.29	36.12

*Roadway Milage & Acres are based on right-of-way centerline measurements and are approximate only

PARKWAYS

Name (Council District) Location	Park District	Roadway Mileage*	Acres*
N LINE CREEK PARKWAY (1) NW Barry Rd. to NW Old Stagecoach Rd.	North	0.83	52.36
W LONGVIEW PARKWAY (5) E 93rd St. to Bannister Rd.	South	0.25	4.5
W LONGVIEW PARKWAY (5) E 107th St. to Raytown Rd.	South	1.07	19.31
MAPLEWOODS PARKWAY (1,2) NE Barry Rd. to NE 111th Ter.	North	3.42	81.08
MEYER BOULEVARD (5) Brooklyn Ave. to Starlight Rd.	South	1.24	63.17
W PENNWAY (4) W 17th St. to Summit St.	Central	0.44	19.48
W PENNWAY / PENN VALLEY DRIVE (4) W 26th St. to W 31st St.	Central	0.68	(Penn Valley Park)
SEARCY CREEK PARKWAY (2) MO Hwy. 210 to Parvin Rd.	North	0.92	54.46
SEARCY CREEK PARKWAY (2) KCMO Police Shoal Creek Patrol Station to NE Shoal Creek Pkwy.	North	0.56	11.17
NE SHOAL CREEK PARKWAY (1) N Platte Purchase Dr. to NE 108th St.	North	3.41	62.16
NE SHOAL CREEK PARKWAY (1,2) Searcy Creek Pkwy. to NE 96th St. & I-435	North	4.48	70.44

*Roadway Milage & Acres are based on right-of-way centerline measurements and are approximate only

PARKWAYS

Name (Council District) Location	Park District	Roadway Mileage*	Acres*
SWOPE PARKWAY (3,5) Dr Martin Luther King Jr Blvd. to E 67th St.	South	2.04	35.77
TIFFANY SPRINGS PARKWAY (1) N Platte Purchase Dr. to N Oak Trfwy.	North	1.64	41.21
TIFFANY SPRINGS PARKWAY (1) west of NW Praire View Rd. to east of N Revere Ave.	North	1.48	41.59
WARD PARKWAY (6) W Brush Creek Pkwy. to Wornall Rd.	Central & South	5.53	147.32
TOTALS	23	40.99	1124.9

*Roadway Milage & Acres are based on right-of-way centerline measurements and are approximate only

PARK STREETS

Name (Council District) Location	Park District	Roadway Mileage*	Acres*
12TH STREET (3,4) Broadway Blvd. to Benton Blvd.	QLID & Central	2.36	16.57
E 25TH STREET (4) Gillham Rd. to Cherry St.	Central	0.08	(Gillham Rd. ROW)
W 26TH STREET (4) Jefferson St. to end of road	Central	0.20	(Penn Valley Park)
E 27TH STREET (3) West Paseo Blvd. to Vine Ave.	Central	0.16	(The Paseo ROW)
E 31ST STREET (3) Tracy Ave. to Paseo - north half of ROW only	Central	0.10	0.31
37TH TERRACE (4) Harrison Blvd. to Troost Ave.	Central	0.05	(Harrison Blvd. ROW)
W 38TH STREET (4) Roanoke Rd. to Broadway Blvd.	Central	0.51	3.57
E 40TH STREET (4) Kenwood Ave. to Holmes St.	Central	0.06	0.69
E 41ST STREET (4) Oak St. to 131.75 ft. east of Locust St.	Central	0.09	0.85
E 44TH STREET (4) Gillham Rd. to Charlotte St.	Central	0.03	(Gillham Rd. ROW)
E 45TH STREET (4) Kenwood Ave. to Rockhill Ter.	Central	0.13	1.92

*Roadway Milage & Acres are based on right-of-way centerline measurements and are approximate only

PARK STREETS

Name (Council District) Location	Park District	Roadway Mileage*	Acres*
E 45TH STREET (4) Gillham Rd. to Harrison St.	Central	0.03	(Gillham Rd. ROW)
E 46TH STREET (4) Rockhill Rd. to Holmes St.	Central	0.08	0.51
E 67TH STREET (5) Swope Pkwy. to Elmwood Ave.	South	0.5	2.94
8TH STREET (4) Washington St. to Broadway Blvd.	Central	0.09	(Garment District Place)
BLUE HILLS ROAD (5) E 58th St. to E 59th St.	South	0.12	(The Paseo ROW)
BRIGHTON AVENUE (4) St John Ave. to Budd Park Esplanade	Central	0.18	1.02
CHARLOTTE STREET (4) E 44th St. to Gillham Rd. Note: Part of Gillham Road ROW Acres	Central	0.03	(Gillham Rd. ROW)
CHARLOTTE STREET (4) Brush Creek Blvd. (north section) to Brush Creek Blvd. (south section)	Central	0.2	0.81
CHERRY STREET (4) E 25th St. to a point 204 ft. south of E 26th St.	Central	0.2	(Gillham Rd. ROW)
ELMWOOD AVENUE (5) E 67th St. to E Gregory Blvd.	South	0.50	4.26

*Roadway Milage & Acres are based on right-of-way centerline measurements and are approximate only

PARK STREETS

Name (Council District) Location	Park District	Roadway Mileage*	Acres*
EUCLID AVENUE (3) North end of vacated Euclid Ave. in Spring Valley Park to E 29th St.	Central	0.08	0.59
GLEED TERRACE (4) Holmes St. to Campbell St.	Central	0.14	0.37
HOLMES STREET (4) Harrison Pkwy. to E 39th St.	Central	0.09	0.37
HOLMES STREET (4) E 45th St. to Brush Creek Blvd.	Central	0.17	1.2
JOHN "BUCK" O'NEIL WAY - E 17TH TERRACE (3) Paseo to End of Street	Central	0.11	(The Paseo ROW)
KENWOOD AVENUE (4) E 45th St. to E 46th St.	Central	0.14	0.97
KENWOOD AVENUE (4) E 39th St. to E 43rd St.	Central	0.49	(Gillham Rd. ROW)
LOCUST STREET (4) E 39th St. to E 40th St.	Central	0.19	(Gillham Rd. ROW)
MCGEE STREET (4) E Armour Blvd. to Gillham Rd.	Central	0.16	0.99
MONTGALL AVENUE (3) Lexington Ave. to Smart Ave.	Central	0.04	0.45

*Roadway Milage & Acres are based on right-of-way centerline measurements and are approximate only

PARK STREETS

Name (Council District) Location	Park District	Roadway Mileage*	Acres*
MYRTLE AVENUE (5) E Gregory Blvd. to E 71st St.	South	0.08	(Gregory Blvd. ROW)
OAK STREET TRAFFICWAY (4) E 6th St. to Admiral Blvd.	Central	0.06	0.96
ST JOHN AVENUE (3) Garfield Ave. to Wabash Ave.	Central	0.27	1.45
SUNRISE DRIVE (3) N Askew Ave. to N Gladstone Blvd.	Central	0.13	1.17
WOODLAND AVENUE (3) Traber Garden to a point 75 ft. south	Central	0.01	0.09
WYOMING STREET (4) W 37th St. to Valentine Rd.	Central	0.13	0.84
TOTALS	33	7.99	42.9

*Roadway Milage & Acres are based on right-of-way centerline measurements and are approximate only

PARK ROADS

Name (Council District) Location	Park District	Roadway Mileage*	Acres*
E 27TH STREET (3) Vine Ave. to Woodland Ave.	Central	0.12	(Spring Valley Park)
W 29TH STREET (4) Penn Valley Dr. to Wyandotte St.	Central	0.15	(Penn Valley Park)
BLUE RIVER ROAD (5) Oldham Rd. to southwest limit of Swope Park	South	0.61	(Swope Park, Thomas H)
CLIFF DRIVE - STATE SCENIC BYWAY (3,4) Paseo & Lexington Ave. to Gladstone Blvd.	Central	2.69	(Kessler Park, George E)
HILLCREST ROAD (5) Oldham Rd. to southern limit of Swope Park	South	0.3	(Swope Park, Thomas H)
KESSLER ROAD (4) W Pershing Rd. to Wyandotte St.	Central	0.53	(Penn Valley Park)
LEWIS ROAD (5) E 63rd St. Trfwy. to Wildcat Hollow Dr. (Includes Loop Road)	South	1.17	(Swope Park, Thomas H)
LEXINGTON AVENUE (3) Montgall Ave. to Bellefontaine Ave.	Central	0.14	(Kessler Park, George E)
OAKWOOD DRIVE (5) Loop off of Oldham Rd. (south entrance to north entrance)	South	1.11	(Swope Park, Thomas H)
OLDHAM ROAD (5) Gregory Blvd. to southern limit of Swope Park	South	1.13	(Swope Park, Thomas H)

*Roadway Milage & Acres are based on right-of-way centerline measurements and are approximate only

PARK ROADS

Name (Council District) Location	Park District	Roadway Mileage*	Acres*
PAVILION ROAD (5) Loop off of Starlight Rd. (west entrance to east entrance)	South	0.29	(Swope Park, Thomas H)
PENN DRIVE (4) W 27th St. to Penn St.	Central	0.42	(Penn Valley Park)
PENN STREET (4) W 31st St. to the Tennis Courts	Central	0.12	(Penn Valley Park)
SPRING VALLEY PARK ROAD (3) E 27th St. to E 29th St.	Central	0.31	(Spring Valley Park)
STARLIGHT ROAD (5) Swope Pkwy. to E 63rd St. Trfy.	South	0.81	(Swope Park, Thomas H)
SWOPE MEMORIAL DRIVE (5) E Gregory Blvd. to Swope Memorial Clubhouse	South	0.85	(Swope Park, Thomas H)
THE MALL DRIVE (5) Starlight Rd. to Crest Dr.	South	0.82	(Swope Park, Thomas H)
TROOST LAKE DRIVE (3) The Paseo to Vine St.	Central	0.16	(The Paseo ROW)
WILDCAT HOLLOW DRIVE (5) Lewis Rd. to eastern limits of Swope Park	South	0.44	(Swope Park, Thomas H)
ZOO DRIVE (5) Starlight Rd. to Mall Dr.	South	0.35	(Swope Park, Thomas H)
TOTALS	20	12.52	

*Roadway Milage & Acres are based on right-of-way centerline measurements and are approximate only

FLAGPOLES

Name (Council District) Location	Park District
BLUE VALLEY RECREATION CENTER PARK (3) Police Athletic League Complex 6001 E 17th St., 64126	QLID
BRUSH CREEK GREENWAY (3) Mary Williams-Neal Community Center 3801 E Emanuel Cleaver II Blvd., 64130	Central
BRUSH CREEK GREENWAY (3) Enshriners Plaza Between Emanuel Cleaver II Blvd & Dr Martin Luther King Jr Blvd. AND Benton Blvd. & Cleveland Ave., 64130	Central
BRUSH CREEK GREENWAY (3) Bruce R Watkins Cultural Heritage Center 3700 Dr Martin Luther King Jr Blvd., 64130	Central
DARTER PARK, JERRY (5) Hillcrest Community Center 10501 Hillcrest Rd., 64134	South
DAVIS PARK, ILUS W (4) 400 E 11th St., 64106	Central
DAVIS PARK, MURRAY (4) 2 E 40th St., 64111	Central
DOPSON PARKS & RECREATION ADMINISTRATION BUILDING GROUNDS, TERRY R (5) 4600 E 63rd St. Trfwy., 64130	South
GARRISON SQUARE (4) Garrison Community Center 1124 E 5th St., 64106	Central
GILLHAM PARK, ROBERT (4) In grass triangle across from 3901 Gillham Rd., 64110	Central

FLAGPOLES

Name (Council District) Location	Park District
GOLD STAR LEAGUE OF JACKSON COUNTY WORLD WAR I MEMORIAL (3) E 47th St. and Blue Ridge Blvd., 64133; in the grass triangle	South
HODGE PARK, ROBERT H (1) Hodge Park Golf Course 7000 NE Barry Rd., 64156	North
KANSAS CITY NORTH COMMUNITY CENTER (4) 3930 NE Antioch Rd., 64117	North
KESSLER PARK, GEORGE E (3) Kansas City Museum at Corinthian Hall 3218 Gladstone Blvd., 64123	Central
KIELY PARK, THOMAS J (5) Emanuel Cleaver II Blvd. & Paseo, 64110	Central
LOOSE PARK, JACOB L (6) Laura Conyers Smith Rose Garden 5100 Wornall Rd., 64112	South
MARLBOROUGH COMMUNITY CENTER GROUNDS (5) Marlborough Community Center 8200 The Paseo, 64131	South
MEMORIAL HILL (4) 89th Division Memorial South end of Liberty Memorial Mall, 64108	Central
MEMORIAL HILL (4) Liberty Memorial 2 Memorial Dr., 64108	Central
MILL CREEK PARK (4) Vietnam Veterans' Memorial Broadway Blvd. & Vietnam Veterans Memorial Dr., 64111	Central

FLAGPOLES

Name (Council District) Location	Park District
MULKEY SQUARE (4) 810 W 13th St., 64105	Central
OBSERVATION PARK (4) Tony Aguirre Community Center 2050 West Penway, 64108	Central
OLD SOUTHEAST COMMUNITY CENTER (5) 3601 E 63rd St., 64132	South
PAIGE STADIUM, SATCHEL (3) 3500 E 51st St., 64130	QLID
PENN VALLEY PARK (4) Firefighters' Fountain Penn St. & W 31st St., 64108	Central
ROANOKE PARK (4) Westport-Roanoke Community Center 3601 Roanoke Rd., 64111	Central
SWOPE PARK, THOMAS H (5) Camp Lake of the Woods 6400 Oakwood Dr., 64132	South
SWOPE PARK, THOMAS H (5) Jerome Cohen Administration Center 6800 Zoo Dr., 64132	South
SWOPE PARK, THOMAS H (5) Lakeside Nature Center 4701 E Gregory Blvd., 64132	South
SWOPE PARK, THOMAS H (5) Loose Flagpole Starlight Rd. & Mall Dr., 64132	South

FLAGPOLES

Name (Council District) Location	Park District
SWOPE PARK, THOMAS H (5) South District Office 6901 Elmwood Ave., 64132	South
SWOPE PARK, THOMAS H (5) Southeast Community Center 4201 E 63rd St. Trfwy., 64130	South
SWOPE PARK, THOMAS H (5) Starlight Theatre 4600 Starlight Rd., 64132	South
SWOPE PARK, THOMAS H (5) Thomas H Swope Memorial 6900 Swope Memorial Dr., 64132	South
SWOPE PARK, THOMAS H (5) Swope Park Pool 6700 Lewis Rd., 64132	South
THE CONCOURSE (3) 200 Benton Blvd., 64123	Central
THE PARADE (3) Black Archives Of Mid-America 1722 E 17th Ter., 64108	Central
THE PASEO (3) Black Veteran's Memorial The Paseo & 12th St., 64106; within 'The Terrace'	Central
THE PASEO (5) Fitzsimons-Battenfeld Monument SW corner of The Paseo & Dr Martin Luther King Jr Blvd., 64110	South

FLAGPOLES

Name (Council District) Location	Park District
UNION CEMETERY (4) 227 E 28th Ter., 64108	Central
VAYDIK PARK, FRANK (2) Line Creek Community Center 5940 NW Waukomis Dr., 64151	North
VAYDIK PARK, FRANK (2) Kansas City Northern Miniature Railroad 6060 NW Waukomis Dr., 64151	North
WARD PARKWAY (6) "Married Love" East-bound side of Ward Pkwy. & Wornall Rd., 64112	Central
WARD PARKWAY (6) Meyer Circle Gateway & Memorial Avenue Of Trees Meyer Blvd. & Ward Pkwy., 64113	South
WARD PARKWAY (6) Sister Cities International Bridge Ward Pkwy. at Central St., 64112	Central
WASHINGTON SQUARE PARK (4) Missouri Korean War Memorial 100 E Pershing Rd., 64108	Central
WASHINGTON SQUARE PARK (4) George Washington Memorial 100 E Pershing Rd., 64108	Central
WATERWORKS PARK (4) Children's Fountain N Oak Trfwy. & NE 32nd St., 64116	North
TOTALS	48

FOUNTAINS

Name (Council District) Location	Park District	Year Installed	Designer/Artist
49/63 NEIGHBORHOOD FOUNTAIN (5) Lydia Ave. & E 58th St., 64110	South	1997	Will Nettleship
69TH ST. FOUNTAIN (6) Ward Pkwy. & W 69th St., 64113	South	1930	J.C. Nichols Company
AMERICAN LEGION MEMORIAL DRINKING FOUNTAIN (4) Budd Park Esplanade & Van Brunt Blvd., 64124	Central	1921	Wilkinson and Crans; artist, Robert Merrell Gage; sculptor
AMERICAN WAR MOTHERS MEMORIAL FOUNTAIN (5) The Paseo & E Meyer Blvd., 64132	South	1942	Edward Buehler Delk
BLOCH FOUNTAIN, HENRY WOLLMAN (4) W Pershing Rd. & Main St., 64108	Central	2001	Wet Design / BNIM
BOYLAN MEMORIAL FOUNTAIN, HELEN SPRADLING (6) Mill Creek Park 4747 Mill Creek Pkwy., 64112; in the Plaza Tennis Center	Central	1996	International Architects Atelier
BRUSH CREEK FOUNTAINS (6) Between Brookside Blvd. and Oak St. bridges / East of Roanoke Pkwy. Bridge, 64112	Central	1998	International Architects Atelier
CHILDREN'S FOUNTAIN (4) Waterworks Park N Oak Trfwy. & NE 32nd St., 64116	North	1995	Tom Corbin; sculptor, Bowman Bowman Novick Inc. / Larkin Associates; (restoration) - "Aubrey," "Handstand Boy," "Soccer Boy," "Physically-Challenged Boy," "Ballerina," and "Joy"

FOUNTAINS

Name (Council District) Location	Park District	Year Installed	Designer/Artist
DAVIS FOUNTAIN, ILUS W (4) Davis Park, Ilus W E 11th St. & Locust St., 64106	Central	2001	Sasaki Associates
DICAPO FOUNTAIN, CARL J (4) Kessler Park, George E 4212 Cliff Dr., 64120	Central	1989	Larkin Associates
EAGLE SCOUT MEMORIAL FOUNTAIN (4) Hyde Park Gillham Rd. & E 39th St., 64111	Central	1968	Adolph Alexander Weinman; sculptor, Maurice McMullen; (fountain restoration)
EIGHTH STREET FOUNTAIN (4) Garment District Place W 8th St. & Broadway Blvd., 64105	Central	1989	Theis Sickbert Associates
FIREFIGHTERS' FOUNTAIN (4) Penn Valley Park Penn St. & W 31st St., 64108	Central	1991	Byron Gash (statue) / Larkin Associaties (fountain); designer, Tom Corbin; sculptor
FITZSIMONS MEMORIAL FOUNTAIN, WILLIAM T (3) The Paseo & E 12th St., 64106; in the wall of The Terrace	Central	1922	John Van Brunt
FRASER MEMORIAL DRINKING FOUNTAIN, MARY A. (5) Swope Park, Thomas H 6800 Zoo Dr., 64132; in the Kansas City Zoo	South	1951	Jeanette Klein
HAFF CIRCLE FOUNTAIN, DELBERT J (5) E Meyer Blvd. & Swope Pkwy., 64132	South	1940	William Ayers / J. Klos WPA

FOUNTAINS

Name (Council District) Location	Park District	Year Installed	Designer/Artist
HELZBERG FOUNTAIN, SHIRLEY BUSH (5) Swope Park, Thomas H 4600 Starlight Rd. 64132; east side of Starlight Theater	South	1996	Mackey, Mitchell & Zahner
HILLSIDE FOUNTAIN (3) Brush Creek Greenway 3700 Dr Martin Luther King Jr Blvd., 64130; north of Bruce R Watkins Cultural Heritage Center	Central	1998	Robin Frye
KEMPER MEMORIAL FOUNTAIN, DAVID WOODS (4) Main St.; between 8th St. & 9th St., 64105	Central	1962	Wheeler Williams; sculptor - "Muse of the Missouri"
KEMPER MEMORIAL FOUNTAIN, WILLIAM T & CHARLOTTE CROSBY (4) KCATA Transit Plaza Main St. & 10th St., 64105	Central	1999	Lorie Doolittle / Alvin Holm; designer, KCATA; (owner)
LIBERTY MEMORIAL FOUNTAIN, SOUTH (4) Memorial Hill 2 Memorial Dr., 64108; south of Liberty Memorial	Central	2002	ASAI Architects
LIBERTY MEMORIAL FOUNTAIN, NORTH (4) Memorial Hill 2 Memorial Dr., 64108; north of Liberty Memorial	Central	1935	Wight & Wight
LOOSE PARK WALL FOUNTAINS (6) Loose Park, Jacob L W 51st St. & Wornall Rd., 64112; south side of restrooms within the mall area	South	1942	Jeanette Klein; artist - "Adam & Eve"

FOUNTAINS

Name (Council District) Location	Park District	Year Installed	Designer/Artist
MARLBOROUGH PLAZA FOUNTAIN (5) The Paseo & E 79th St., 64132	South	1968	Jocelyn Ball-Edson; (restoration)
MILL CREEK PARK FOUNTAIN (6) Mill Creek Park Mill Creek Pkwy. & Emanuel Cleaver II Blvd., 64112	Central	1960	Edward W. Tanner; designer, Henri-Leon Greber; sculptor, Herman Frederick Simon; (restoration)
MILL CREEK PARK ECO-POND FOUNTAIN (6) Mill Creek Park SE of Mill Creek Pkwy. & E 43rd St., 64112	Central	2004	James O'Shea
MINTY MEMORIAL FOUNTAIN, HARRY EVANS (5) Swope Park, Thomas H 6800 Zoo Dr., 64132; in the Kansas City Zoo	South	1965	Wheeler Williams; sculptor - "Tike"
MIRROR POOL (6) Ward Pkwy.; between W 61st Ter. & W 62nd St., 64113	South	1925	Edward Buehler Delk
NORTHLAND FOUNTAIN (4) Gorman Park, Anita B 555 NE Vivion Rd., 64116	North	1983	Homer Williams
OBSERVATION PARK FOUNTAIN (4) Observation Park 2001 Holly St., 64108	Central	1899	John Van Brunt
POWELL MEMORIAL FOUNTAIN, BERNARD (3) Spring Valley Park And Plaza Brooklyn Ave. & E 28th St., 64109	Central	1985	Eugene Bortner; sculptor - "Bernard Powell"

FOUNTAINS

Name (Council District) Location	Park District	Year Installed	Designer/Artist
RICE FOUNTAIN, HAROLD D (5) The Paseo & E 72nd Ter., 64132	South	1991	KC Parks & Recreation Planning Dept.
ROMANY FOUNTAIN (6) Ward Pkwy. & Romany Rd., 64113	South	1930	J.C. Nichols Company
SEA HORSE - MEYER CIRCLE FOUNTAIN (6) Ward Pkwy. & W Meyer Blvd., 64113	South	1924	Edward B. Delk
SEVILLE LIGHT FOUNTAIN (6) Mill Creek Pkwy. & W 47th St., 64111; on the traffic island at the NW corner	Central	1967	Bernhard Zuckerman
SHOAL CREEK GOLF COURSE ENTRY FOUNTAIN (1) Hodge Park, Robert H 8905 NE Shoal Creek Pkwy., 64157	North	2002	Dennis McMan
SHOAL CREEK PARKWAY GARDEN FOUNTAIN (1) N of NE Shoal Creek Pkwy. & NE 87th St., 64157	North	2002	Burns & McDonnell
SMITH FOUNTAIN, LAURA CONYERS (6) Loose Park, Jacob L 5100 Wornall Rd., 64112; west end of Rose Garden	South	2002	Bowman Bowman Novick Inc.
SPIRIT OF FREEDOM FOUNTAIN (3) Brush Creek Greenway Emanuel Cleaver II Blvd.; between Benton Blvd. & Cleveland Ave., 64130	Central	1981	Richard Hunt; sculptor - "The Spirit of Freedom"

FOUNTAINS

Name (Council District) Location	Park District	Year Installed	Designer/Artist
STEADMAN FOUNTAIN, JACK & MARTHA (5) Swope Park, Thomas H 4600 Starlight Rd., 64132; west side of Starlight Theater	South	1997	Mackey, Mitchell & Zahner
SWOPE MEMORIAL FOUNTAIN, THOMAS H (5) Swope Park, Thomas H 6900 Swope Memorial Dr., 64132; north of Swope Memorial Golf Course	South	1922	Wight & Wight
THE CONCOURSE FOUNTAIN (3) The Concourse 200 Benton Blvd., 64123	Central	2002	Water's Edge Aquatic Design
"THE VISION" FOUNTAIN (4) 400 Grand Blvd., 64106; east of Arabia Steamboat Museum	Central	1989	Jim Brothers
VIETNAM VETERANS' MEMORIAL FOUNTAIN (4) Mill Creek Park Broadway Blvd. & Vietnam Veterans Memorial Dr., 64111	Central	1985	David M. Baker
VOLKER MEMORIAL FOUNTAIN, WILLIAM (4) Brush Creek Greenway Dr Martin Luther King Jr Blvd. & Oak St., 64110	Central	1958	Carl Milles; sculptor - "St. Martin and the Beggar"

FOUNTAINS

Name (Council District) Location	Park District	Year Installed	Designer/Artist
WESTSIDE FOUNTAIN (4) Southwest Blvd. & Summit St., 64108	Central	2001	Pete Loughlin / Jocelyn Ball-Edson
WOMEN'S LEADERSHIP FOUNTAIN, THE (3) The Paseo & E 9th St., 64106	Central	1899	George Kessler / John Van Brunt; (designer), Susan Richards Johnson & Associates, Inc.; (restoration)
TOTALS		47	

MONUMENTS, SCULPTURES, & ARTWORK

Name (Council District) Location	Park District	Designer/Artist: Description of Feature
89TH DIVISION MEMORIAL (4) Memorial Hill Wyandotte St. & Memorial Dr., 64108; south end of Liberty Memorial Mall	Central	Edward Buehler Delk: flagpole
"A MAN WITH THE CERTAINTY OF A TREE AND FLAIR OF A FISH" (4) Tony Aguirre Community Center 2050 West Pennway St., 64108	Central	Concetta Morales: mosaic panels
"AIR PLAY" (4) West Terrace Park W 8th St. & Pennsylvania Ave., 64105	Central	Stacey Sharpe: three-part outdoor kinetic steel sculpture
AMERICAN LEGION MEMORIAL II (5) Swope Park, Thomas H Starlight Rd. & Mall Dr., 64132; north of Loose Memorial Flag Pole	South	Robert Merrell Gage: drinking fountain (dry)
"AN ARCHITECTURAL FOLLY FROM A FUTURE PLACE" (5) Swope Park, Thomas H 6900 Swope Memorial Dr., 64132; north of Swope Memorial Golf Course	South	Jill Downen: concrete and stone low wall with a fissure
ARFSTEN MEMORIAL, BOB (6) Brookside Court W 63rd St. & Brookside Blvd., 64113	South	green space featuring a wood floor and a dedicatory plaque
ARMY MOTHERS' UNITED STATES FOUNDERS' POST MEMORIAL (4) Penn Valley Park Wyandotte St. & Memorial Dr., 64108; west side of Liberty Memorial Mall	Central	memorial tree grove with dedicatory plaques

MONUMENTS, SCULPTURES, & ARTWORK

Name (Council District) Location	Park District	Designer/Artist: Description of Feature
BATTLE OF WESTPORT MONUMENT (6) Loose Park, Jacob L W 52nd St. & W 51st St., 64112; in circle drive	South	red granite marker
BATTLE OF WESTPORT GRAND ARMY OF THE REPUBLIC MONUMENT (5) The Paseo & E Meyer Blvd., 64131; in grass triangle	South	A. J. Dehner: Georgia granite marker
BENJAMIN MEMORIAL, ALFRED (5) Swope Park, Thomas H Starlight Rd. & Pavilion Rd., 64132; southeast of Band Pavilion	South	F. H. Packer: drinking fountain (dry) with sculpture group
BENTON MEMORIAL, SEN. THOMAS HART (3) Kessler Park, George E Junction of Gladstone Blvd., Benton Blvd. & St John Ave., 64120; in traffic island	Central	John Van Brunt: fenced area surrounding landscaping and granite boulder with two bronze plaques
BILL OF RIGHTS MONUMENT (4) Davis Park, Illus W Locust St. & 9th St., 64106	Central	Xin Kun Wu: bronze obelisk
BLACK VETERANS MEMORIAL (3) Paseo median; between E 12th St. & E 11th St., 64106	Central	Jocelyn Ball-Edson: landscaped walk with flagpole and polished granite monument
BLAND MEMORIAL, SENATOR MARY GROVES (4) Paseo & E 14th St., 64106	Central	Bronze plaque on concrete base and memorial garden
BLAND MEMORIAL, MAJOR WILLIAM J (4) NE of Gillham Rd. & E 42nd St., 64110	Central	red granite with bronze plaque

MONUMENTS, SCULPTURES, & ARTWORK

Name (Council District) Location	Park District	Designer/Artist: Description of Feature
<p>"BONFIRE AND MERIDIAN" (5) Swope Park, Thomas H 6800 Zoo Dr., 64132; in the Kansas City Zoo</p>	South	Deborah Butterfield: abstract bronze horse statues
<p>"BRIDGE OF FRIENDSHIP" (4) NW corner of NE Vivion Rd. & N Oak Trfwy., 64118</p>	North	Yao Xilai: Xi'an, China, sister city monument of bronze statues on a stainless steel bridge
<p>"CANCER - THERE'S HOPE" (6) Bloch Cancer Survivors' Park, Richard & Annette W 48th St. & Roanoke Pkwy., 64112</p>	Central	Victor Samones and Vernon Jones: bronze sculpture group
<p>"CANTILEVER DRUM" (3) Brush Creek Greenway Cleveland Ave. & Emanuel Cleaver II Blvd., 64130; on island in Brush Creek</p>	Central	Dick Hollander: steel sculpture
<p>"CHINESE WARRIORS" (5) Swope Park, Thomas H 6800 Zoo Dr., 64132; in the Kansas City Zoo</p>	South	replicas of the Terra Cotta Warriors of Xi'an, China - Terra cotta statues
<p>"CHINESE WARRIORS" (6) Ward Pkwy. and Central St., 64112; north side of Sister Cities International Bridge</p>	Central	replicas of the Terra Cotta Warriors of Xi'an, China - Bronze statues
<p>CHOUTEAU & NATIVE AMERICAN HERITAGE MONUMENT, FRANCOIS (4) South-bound side of Chouteau Pkwy., 64117; between NE 39th St. & NE Russell Rd.</p>	North	Kwan Wu: bronze sculpture group, JE Dunn and Total Habitat: sculptured shotcrete bluff
<p>CITY EMPLOYEES' MEMORIAL (4) Davis Park, Illus W Locust St.; between E 10th St. & E 11th St., 64106</p>	Central	Frewen Architects, Inc.: four granite pillars

MONUMENTS, SCULPTURES, & ARTWORK

Name (Council District) Location	Park District	Designer/Artist: Description of Feature
CIVIL WAR CANNON (6) Loose Park, Jacob L Pennsylvania Ave. & W 55th St., 64112	South	replica 10 pound parrott
CIVIL WAR CANNON (5) 4800 E 63rd St. Trfwy., 64130; on Water Dept. grounds	South	replica 12 pound napoleon
CLARK'S POINT LOOKOUT (4) West Terrace Park 800 Jefferson St., 64105	Central	circular overlook area with brick-paving surrounded by stone wall
CLAY COUNTY VETERANS MEMORIAL (4) Gorman Park, Anita B 555 NE Vivion Rd., 64116	North	Sandy Scott: bronze eagle - "Sovereign Wings", surrounded by a stone wall with plaques
"COMING HOME TO BRUSH CREEK" (3) Williams-Neal Community Center, Mary 3801 E Emanuel Cleaver II Blvd., 64130	Central	Robin Case: mural
"CONSTRAINED CHAOS" (3) The Concourse South of St. John Ave.; between Gladstone Blvd. & Benton Blvd., 64123	Central	Beth Nybeck: stainless steel sculpture
"CORPS OF DISCOVERY" (4) West Terrace Park 800 Jefferson St., 64105	Central	Eugene Daub: Lewis and Clark Expedition memorial - bronze sculpture group
DAVIS MEMORIAL, ILUS W (4) Davis Park, Ilus W NE corner of E 11th St. & Oak St., 64106	Central	Bruce Wolfe: bronze statue on limestone base

MONUMENTS, SCULPTURES, & ARTWORK

Name (Council District) Location	Park District	Designer/Artist: Description of Feature
DAVIS MEMORIAL, MJR. MURRAY (4) Davis Park, Murray 2 E 40th St., 64111	Central	Wight & Wight: Tennessee marble monument with flagpole
DAVIS MEMORIAL, MRS. BEA (5) The Paseo median, between 62nd St. & 63rd St., 64110	South	mall and pergola
DEDICATION WALL (4) Memorial Hill South side of Pershing Rd.; Main St. to Kessler Rd., 64108	Central	Wight & Wight, Walker Hancock: wall with bronze portraits
DEGGINER MEMORIAL, N CLYDE - "SHEEP PIECE" (4) Emanuel Cleaver II Blvd. & Rockhill Rd., 64110; on grounds of Nelson-Atkins Museum of Art	Central	Henry Moore: two-part bronze sculpture
"DREAM PLAY" (5) Marlborough Community Center 8200 The Paseo, 64131	South	Allan Winkler: various plasma-cut steel images
"DREAM SWEPT" (1) NE Shoal Creek Pkwy. & Maplewoods Pkwy. Roundabout, 64155	North	Beth Nybeck: two stainless steel & powder-coated aluminum forms
DRIPS MONUMENT, ANDREW (4) Drips Park, Andrew 1000 W 16th St., 64108	Central	granite marker set in native limestone
ENSHRINERS PLAZA (3) Area between Emanuel Cleaver II Blvd & Dr Martin Luther King Jr Blvd. AND Benton Blvd. & Cleveland Ave., 64130	Central	Steve H. Hatfield: section of Brush Creek Greenway

MONUMENTS, SCULPTURES, & ARTWORK

Name (Council District) Location	Park District	Designer/Artist: Description of Feature
<p>"FINE FRIENDS" (5) Swope Park, Thomas H 7077 Elmwood Ave., 64132; at The KC Pet Project</p>	South	Roger Stoller: stainless steel sculpture with a Cor-ten steel backdrop
<p>"FISHING ROCK" (5) Swope Park, Thomas H 6800 Zoo Dr., 64132; in the Kansas City Zoo</p>	South	Bob Gulich: bronze birds
<p>FITZSIMONS-BATTENFELD MONUMENT (5) SW corner of The Paseo & Dr. Martin Luther King Jr. Blvd., 64110</p>	South	granite monument with flagpoles
<p>"FLOWERS FOR MARLBOROUGH" (5) Under bridge at 77th St. & The Paseo Blvd., 64132</p>	Central	Julie Farstad: mural
<p>FRENCH TRADERS MEMORIAL PLAQUES (4) West Terrace Park 800 Jefferson St., 64105</p>	Central	The Chouteau Society: metal plaques
<p>GILLERLAIN MEMORIAL, MARION CRONIN (6) Loose Park, Jacob L W 51st St. & Wornall Rd., 64112; north island in Loose Park Lake</p>	South	landscaping with stone marker
<p>GOLD STAR LEAGUE OF JACKSON COUNTY WORLD WAR I MEMORIAL (3) E 47th St. and Blue Ridge Blvd., 64133; in the grass triangle</p>	South	red granite marker with a bronze plaque and a flagpole
<p>"GREEN WINGS" (3) NW of Emanuel Cleaver II Blvd. & Elmwood Ave., 64130</p>	Central	William Reed: steel & wood sculpture
<p>GRISAFE MEMORIAL, SALVATORE (3) The Paseo & E 16th St., 64108; in the median</p>	Central	Jac T. Bowen: abstract steel sculpture

MONUMENTS, SCULPTURES, & ARTWORK

Name (Council District) Location	Park District	Designer/Artist: Description of Feature
GULF WAR VETERANS' MEMORIAL (4) Longfellow Park 2523 Gillham Rd., 64108	Central	stone bench and bronze plaque
HAFF MEMORIAL, DELBERT J (5) E Meyer Blvd. & Askew Ave., 64132; west end of the fountain	South	Jorgen Dreyer: bronze bust and dedicatory plaque
"INHERITANCE" (5) Southeast Community Center 4201 E 63rd St. Trfwy., 64132	South	Julie Cole and Leigh Rosser: "Ripple Effect", "Common Ground", "Mapping Community: Map of Possibility, Map of Probability, and Map of Being", "Connection Web", and "Video Explorers" - mixed media
KENNEDY MEMORIAL, JOHN F (3) Kessler Park, George E N of Gladstone Blvd. & St John Ave., 64123; in The Colonnade	Central	sandstone moument with bronze portrait and eternal flame
KLICE MEMORIAL, ARRLINGTON 'BUBBLE' (3) Gregg/Klice Community Center 1600 E 17th Ter., 64108	Central	Ed Dwight: bronze bust
LACEY RECOGNITION PLAQUE, SAM (3) Gregg/Klice Community Center 1600 E 17th Ter., 64108	Central	metal plaque
"LARGE INTERIOR FORM" (4) Emanuel Cleaver II Blvd. & Rockhill Rd., 64110; on grounds of Nelson-Atkins Museum of Art	Central	Henry Moore: abstract bronze sculpture

MONUMENTS, SCULPTURES, & ARTWORK

Name (Council District) Location	Park District	Designer/Artist: Description of Feature
<p>"LE GRANDE NOEUD" THE GRAND KNOT (6) Mill Creek Park W 47th St. & Mill Creek Pkwy., 64111</p>	Central	Kim Hamisky: abstract bronze sculpture
<p>LEWIS AND CLARK MEMORIAL (4) West Terrace Park 800 Jefferson St., 64105</p>	Central	bronze plaque on boulder
<p>LIBERTY MEMORIAL (4) Memorial Hill 2 Memorial Dr., 64108</p>	Central	<p>Harold Van Buren Magonigle: Museum & Memory Hall with tower, Stephen N. Abend: (restoration), Ralph Appelbaum: Museum</p>
<p>LOOSE FLAGPOLE (5) Swope Park, Thomas H SE of Starlight Rd. & Mall Dr., 64132</p>	South	<p>Jacob L. Loose: flagpole with 4 plaques - Dedication, Declaration of Independence, Star Spangled Banner, and Gettysburg Address</p>
<p>LOOSE MEMORIAL, JACOB L (6) Loose Park, Jacob L 5100 Wornall Rd., 64112</p>	South	Rudolph Evans: bronze statue
<p>"MAN IN DESPAIR" (4) Hyde Park Gleed Ter. & Charlotte St., 64111</p>	Central	Jose Vasquez: stone sculpture
<p>"MAN ON PAYPHONE" (5) Dopson Parks & Recreation Administration Building Grounds, Terry R 4600 E 63rd St. Trfwy., 64130</p>	South	Anonymous KCAI student: stone sculpture

MONUMENTS, SCULPTURES, & ARTWORK

Name (Council District) Location	Park District	Designer/Artist: Description of Feature
"MARLBOROUGH BLOMES" (5) 81st & Troost Park NE corner of 82nd Ter. & Troost Ave., 64131	South	Jake Balcom: brushed aluminum & steel
"MARRIED LOVE" (6) East-bound side of Ward Pkwy. & Wornall Rd., 64112	South	Oscar Nemon: bronze statue of Sir Winston & Lady Churchill
"MASSASOIT" (6) SE corner Emanuel Cleaver II Blvd. & Main St., 64112	Central	Cyrus E. Dallin: 13ft bronze statue on boulder
MEYER CIRCLE GATEWAY & MEMORIAL AVENUE OF TREES (6) Meyer Blvd. & Ward Pkwy., 64113; south of Meyer Circle to 75th St., 64114	South	Edward Buehler Delk: stone wall & pillars with plaques and flagpole
MEYER MEMORIAL, AUGUST R (3) The Paseo & E 10th St., 64106	Central	Daniel Chester French: bronze tablet on Knoxville marble
MISSOURI KOREAN WAR MEMORIAL (4) Washington Square Park 100 E Pershing Rd., 64108	Central	Mitchel Bloomquist: concrete monument with plaques
MORMON MEMORIAL (3) The Paseo & Troost Lake Dr., 64109 - MISSING	Central	Justin Fairbanks: granite marker with bronze plaque
NATIVE SONS & DAUGHTERS OF GREATER KANSAS CITY MEMORIAL, THE (4) Davis Park, Illus W SE of E 10th St. & Oak St., 64106	Central	Gary L. Hicks: 16ft star-shaped tower with plaques
NAVY MOTHERS' CLUB - HEART OF AMERICA MEMORIAL (4) Memorial Hill 2 Memorial Dr., 64108; East side of The Liberty Mall	Central	memorial grove with dedicatory plaques

MONUMENTS, SCULPTURES, & ARTWORK

Name (Council District) Location	Park District	Designer/Artist: Description of Feature
<p>"NEO-MILLENNIC LIGHTS" (4) 2048 West Pennway, 64108; north along the Riverfront Heritage Trail</p>	Central	Christian Mann: artistically designed lampposts
<p>"NEW FRIENDS" (6) West-bound side of Ward Pkwy. & Wornall Rd., 64112</p>	Central	George Lundeen: bronze statue of a boy and girl with birds
<p>NEW RED BRIDGE DECORATIVE COLUMN PANELS (6) Red Bridge Rd.; on the Bridge between Holmes Rd. & Blue River Rd., 64131</p>	South	RDG Dahlquist Art Studio: ten decorative metal panels
<p>OLD RED BRIDGE (6) Minor Park, William 1601 E Red Bridge Rd., 64131; south of New Red Bridge</p>	South	Richard Wakefield: concrete, steel, and red granite bridge
<p>"PAIR OF HIPPOS" (5) Swope Park, Thomas H 6800 Zoo Dr., 64132; Kansas City Zoo entrance gate</p>	South	Jennifer Walker: stone/concrete statues
<p>"PAIR OF RHINOS" (5) Swope Park, Thomas H 6800 Zoo Dr., 64132; Kansas City Zoo entrance gate</p>	South	Jennifer Walker: stone/concrete statues
<p>PARKER MEMORIAL, CHARLIE - "BIRD LIVES" (3) SE of The Paseo & E 17th St., 64108</p>	Central	Robert Graham: sculpted face of Charlie Parker
<p>PENDERGAST MEMORIAL, JAMES (4) West Terrace Park 800 Jefferson St., 64105</p>	Central	Frederick C. Hibbard & Tom Corbin: bronze statue group on Vermont granite base
<p>PENN SCHOOL HISTORIC MARKER (4) Cameron Park, Dr Jeremiah NW corner of 4298 Broadway Blvd., 64111 - MISSING</p>	Central	copper plaque in rock

MONUMENTS, SCULPTURES, & ARTWORK

Name (Council District) Location	Park District	Designer/Artist: Description of Feature
<p>"PEQUENO MIRAMIDE" (4) 2048 West Pennway St., 64108</p>	Central	Christian Mann: small stepped pyramid with drawings
<p>PIONEER MOTHER MEMORIAL (4) Penn Valley Park NW of W 29th St. & Wyandotte St., 64108</p>	Central	A. Phimister Proctor: bronze statue group on Minnesota pink pearl granite base
<p>PRECIOUS DOE MEMORIAL (5) Hibbs Park 5900 Kensington Ave., 64130</p>	QLID	stone benches
<p>"PRO PATRIA MORI" (4) Memorial Hill 2 Memorial Dr., 64108; South end of Liberty Memorial Mall</p>	Central	Ellen Driscoll, Franz Mayer of Munich Inc., A. Zahner Co.: steel entrance gates with glass mosaics
<p>"RABBIT HIDING FROM FOX" (5) Swope Park, Thomas H 4701 E Gregory Blvd., 64132; at Lakeside Nature Center</p>	South	Ken Ferguson: bronze statue
<p>"REACHING" (3) NW of Van Brunt Blvd. & E 26th St., 64127</p>	QLID	E. F. Corwin: laminated wood arc
<p>"REMEMBERED ANGELS" MEMORIAL (4) Waterworks Park N Oak St. & NE 32nd St., 64116</p>	North	garden with bronze plaque memorializing murdered children
<p>RICHARDSON - GRAHAM MEMORIAL BRIDGE, KATHERINE BERRY & ALICE BERRY (3) The Concourse Gladstone Blvd. Bridge over Anderson Ave., 64123</p>	Central	bridge named for sisters who founded Children's Mercy Hospital

MONUMENTS, SCULPTURES, & ARTWORK

Name (Council District) Location	Park District	Designer/Artist: Description of Feature
<p>"RIVER JACKS" (5) Hillcrest Community Center 10401 Hillcrest Rd., 64134</p>	South	Michele Oka Doner: stone fireplace and hearth, bronze fire screen and tools
<p>"ROCK & STEEL" (5) Swope Park, Thomas H 6800 Zoo Dr., 64132; in the Kansas City Zoo</p>	South	Craig Grimm: rock and steel sculpture
<p>ROYSTER MEMORIAL, WILLIAM R (3) Kessler Park, George E Gladstone Blvd. & St John Ave., 64123; north of The Concourse fountain</p>	Central	John Ferguson: granite slab with bronze plaque
<p>SANTA FE TRAIL MARKER (4) Gillham Park, Robert Gillham Rd. & E 38th St., 64110; in the south median</p>	Central	Maud Maple Miles: red granite marker with bronze plaque
<p>SANTA FE TRAIL MARKER (4) Penn Valley Park Memorial Dr. & Wyandotte St., 64108</p>	Central	Maud Maple Miles: stone marker with bronze plaque
<p>SANTA FE TRAIL MARKER (3) Santa Fe Trail Park 2700 Topping Ave., 64129</p>	QLID	Maud Maple Miles: stone marker
<p>SANTA FE TRAIL MARKER (5) Schumacher Park 6500 Block of E 93rd St., 64138</p>	South	red granite marker with carved writing
<p>SANTA FE TRAIL MARKER (6) Minor Park, William E Red Bridge Rd. & Virginia Ave., 64131; south of intersection</p>	South	red granite marker with carved writing
<p>SCARRITT POINT MEMORIAL (3) Kessler Park, George E West side of N Walrond St. & Norledge Ave., 64123</p>	Central	E.F. Corwin: granite marker with inscription

MONUMENTS, SCULPTURES, & ARTWORK

Name (Council District) Location	Park District	Designer/Artist: Description of Feature
SISTER CITIES INTERNATIONAL BRIDGE (6) Ward Pkwy. & Central St., 64112	Central	pedestrian bridge over Brush Creek
SKYWALK MEMORIAL PLAZA - "SENDING LOVE" (4) Hospital Hill Park 2201 Gillham Rd., 64108	Central	BBN Architects, Rita Blitt and A. Zahner: stainless steel sculpture on base with names inscribed
SLACK MEMORIAL, KAREN - "STEEL ARCH" (5) Dunn Park, Wilbur H 2000 E 67th St., 64132	South	Karen Slack: painted steel arch
SPALDING MEMORIAL, CHARLES CARROLL (4) Penn Valley Park NW of W 30th St. & Penn Dr., 64108, halfway down Penn Dr.	Central	bronze plaque on boulder
SPANISH-AMERICAN WAR MEMORIAL - "SANCHO EL BRAVO" (3) The Paseo & E 12th St., 64106; in the median	Central	Royal Arsenal of Seville, Spain: Bronze Spanish cannon with a 6in bore, supported by a wooden carriage
"SPIRIT'S DELIGHT" (6) Brush Creek Greenway East of Ward Pkwy. & Brookside Blvd., 64112	Central	Rita Blitt: stainless steel sculpture
STATUE OF LIBERTY (5) Meyer Blvd. & Prospect Ave., 64132	South	Boy Scouts of America, Friedley-Voshardt Co: scale-sized copper replica
"STRANGE STRANGE SAM" (5) Swope Park, Thomas H 6800 Zoo Dr., 64132; in the Kansas City Zoo	South	Andy Dufford, Chevo Studios: rubberized play surface, carved and polished stone

MONUMENTS, SCULPTURES, & ARTWORK

Name (Council District) Location	Park District	Designer/Artist: Description of Feature
<p>SWOPE MEMORIAL, THOMAS H (5) Swope Park, Thomas H 6900 Swope Memorial Dr., 64132; north of Swope Memorial Golf Course clubhouse</p>	South	<p>Wight & Wight: monument & mausoleum, Charles Keck: stone lions & bronzes, Susan Richards Johnson & Associates, Inc., (restoration)</p>
<p>"THE COLONNADE" (3) Kessler Park, George E North of Gladstone Blvd. & St. John Ave., 64123</p>	Central	<p>Henry Wright: covered stone walkway</p>
<p>"THE EAGLE" (6) Ward Pkwy. & W 67th St., 64113; in the median</p>	South	<p>18th Century Japanese bronze eagle</p>
<p>"THE HEREFORD BULL" (4) Mulkey Square 800 W 13th St., 64105</p>	Central	<p>Paul Decker: fiberglass and polyester resin over steel frame</p>
<p>"THE HIKER" (4) Penn Valley Park SW of Wyandotte St. & Memorial Dr., 64108</p>	Central	<p>Theo Alice Ruggles Kitson: bronze statue on granite base - Spanish-American War, Philippine Insurrection, & China Relief Expedition memorial</p>
<p>"THE MIND IS NOT A VESSEL TO BE FILLED BUT A FIRE TO BE KINDLED" (5) Swope Park, Thomas H 4600 Starlight Rd., 64132; north side of Starlight Theater</p>	South	<p>Douglas Kornfeld: stainless steel ribbon sculpture with red epoxy paint</p>
<p>"THE NEEDLE" (4) Garment District Place 780 W 8th St., 64105</p>	Central	<p>Dave Stevens: stainless steel and aluminum sculpture</p>

MONUMENTS, SCULPTURES, & ARTWORK

Name (Council District) Location	Park District	Designer/Artist: Description of Feature
"THE PERGOLA" (3) The Paseo median; between 11th St. & 10th St., 64106	Central	John Van Brunt: covered stone walkway
"THE PIONEERS" (4) Pioneer Park 4099 Broadway Blvd., 64111	Central	Tom Beard: bronze sculpture group
"THE RACE IS NOT ALWAYS TO THE SWIFT" (5) Swope Park, Thomas H 4701 E Gregory Blvd., 64132; at the Lakeside Nature Center	South	Ken Ferguson: bronze sculpture
"THE SCOUT" (4) Penn Valley Park North of W 31st St. & Penn St., 64108	Central	Cyrus E. Dallin: bronze statue of a Sioux scout on horseback
"THE TERRACE" (3) The Paseo median; north of 12th St., 64106	Central	John Van Brunt: stone structure
"THE THINKER" (4) 4525 Oak St., 64110; south entrance of Nelson-Atkins Museum of Art	Central	Auguste Rodin: bronze sculpture
"THE WAGON MASTER" (6) SW of east-bound side of Ward Pkwy. & Wornall Rd., 64112	South	L. E. "Gus" Shafer: bronze statue
TRAFFIC LIGHT STANDARD - NEO-CLASSICAL (3) The Paseo & E Linwood Blvd., 64109	Central	Edward Buehler Delk: stone and concrete traffic tower
"TRANSFORMED FLOWER" (6) Bloch Cancer Survivors' Park, Richard & Annette Roanoke Pkwy. & W 47th St., 64112	Central	Phillip K. Smith III: Plastic/polymer sculpture

MONUMENTS, SCULPTURES, & ARTWORK

Name (Council District) Location	Park District	Designer/Artist: Description of Feature
<p>"TRIPLE BLOME" (5) Swope Park, Thomas H 6310 Lewis Rd., 64132; at Swope Soccer Village</p>	South	<p>Jake Balcom/Mettle Design: three part steel sculpture</p>
<p>"TWISTING STEEL RIBBON" (3) 3300 Block of South Emanuel Cleaver II Blvd., 64128; in the median</p>	QLID	<p>Steve Kline: twisted steel tube sculpture</p>
<p>"TWO DOVES SITTING ON A BRANCH UP HIGH" (5) Swope Park, Thomas H 4701 E Gregory Blvd., 64132; at the Lakeside Nature Center</p>	South	<p>Ken Ferguson: ceramic dove sculpture</p>
<p>"UNTITLED" (2) Vaydik Park, Frank 5940 NW Waukomis Dr., 64151; at Line Creek Community Center</p>	North	<p>Ned Smyth: mosaic of dark glass on stone column</p>
<p>"VENETIAN RELIEF" (6) Ward Pkwy. median; at W 65th St., 64113</p>	South	<p>Artist Unknown: composite of three stone pieces from the 16th Century</p>
<p>VIETNAM VETERANS' MEMORIAL (4) Mill Creek Park Broadway Blvd. & Vietnam Veterans Memorial Dr., 64111</p>	Central	<p>David M. Baker: Wall of Names & Fountain</p>
<p>WALK OF HONOR (4) Memorial Hill 2 Memorial Dr., 64132; south side of Liberty Memorial entrance</p>	Central	<p>Stephen N. Abend: walk made up of encribed stone pavers</p>

MONUMENTS, SCULPTURES, & ARTWORK

Name (Council District) Location	Park District	Designer/Artist: Description of Feature
WARD PARKWAY URNS (6) 64th Ter. & Ward Pkwy., 64113; in the median 67th Ter. & Ward Pkwy., 64113; in the median	South	Donated by J.C. Nichols: Painted Concrete Donated by J.C. Nichols: Marble
WARD PARKWAY WELL HEAD (6) 66th St. & Ward Pkwy., 64113; in the median	South	Donated by J.C. Nichols: Limestone
WASHINGTON MEMORIAL, GEORGE (4) Washington Square Park E Pershing Rd. & Grand Blvd., 64108	Central	Henry M. Shrady: bronze statue of George Washington on horseback, Wight & Wight: granite pedestal
WESTPORT MEMORIAL MARKER (4) Broadway Blvd. & W 40th St., 64111	Central	Robert Merrell Gage: red granite marker with bronze tablet
"WHERE KC PLAYS" (4) Central District Headquarters 1520 W 9th St., 64101; east side of building	Central	Ruthie Ozonoff: painted mural
WILLIAMS MEMORIAL, REV. JOHN W (3) The Paseo & Truman Rd., 64106	Central	Tom Corbin: bronze statue in a landscaped semi-circle with a limestone wall
TOTALS	135	

AMPHITHEATERS

Name (Council District) Location	Park District	Park Name
81ST & TROOST AMPHITHEATER (5) 8111 Troost Ave., 64131	South	81st & Troost Park
9TH & VAN BRUNT AMPHITHEATER (3) 901 Van Brunt Blvd., 64127	QLID	9th & Van Brunt Athletic Fields
BRUSH CREEK AMPHITHEATER (3) Emanuel Cleaver II Blvd.; between Benton Blvd. & Cleveland Ave., 64130	Central	Brush Creek Greenway
HODGE PARK AMPHITHEATER (1) 7000 NE Barry Rd., 64156	North	Hodge Park, Robert H
STARLIGHT THEATRE (5) 4600 Starlight Rd., 64132	South	Swope Park, Thomas H
WHEELER AMPHITHEATER, CHARLES B (4) 4701 Oak St., 64110	Central	Theis Park, Frank A
TOTALS	6	

AQUATIC FACILITIES

Name (Council District) Location	Park District	Swimming Pool	Wading Pool	Spray Ground	Other
AGUIRRE COMMUNITY CENTER, TONY (4) Observation Park 2050 West Pennway, 64108	Central	Indoor			1,2
ARBOR VILLA PARK (6) 1 E 66th Ter., 64113	South		X*		
ASHLAND SQUARE (3) 2200 Elmwood Ave., 64127	QLID			X**	
BLUE VALLEY PARK (3) 2301 Topping Ave., 64129	QLID			X	
BUDD PARK (4) 5001 St John Ave., 64123	Central	X			1,2
CENTRAL PARK (3) 3409 E 31st St., 64128	QLID			X	
DOUGLASS PLAYGROUND AT GRACE WILLIAMS NICHOLL PARK (4) 2630 Jarboe St., 64108	Central			X	
GARRISON SQUARE (4) 1124 E 5th St., 64106	Central			X	
GILLHAM PARK, ROBERT (4) E 41st St. & Gillham Rd., 64110	Central			X	
GORMAN POOL (4) Gorman Park, Anita B 1101 NE 47th St., 64116	North	X			1

* Existing structure being renovated / ** New structure being constructed.

AQUATIC FACILITIES

Name (Council District) Location	Park District	Swimming Pool	Wading Pool	Spray Ground	Other
GREGG - KLICE COMMUNITY CENTER (3) The Parade 1600 E 17th Ter., 64108	Central	Indoor		X	1,2,4,5
HARMONY PARK (3) 1015 Agnes Ave., 64127	QLID			X	
LINE CREEK COMMUNITY CENTER (2) Vaydik Park, Frank 5940 NW Waukomis Dr., 64151	North	X			1,2
LONGVIEW TRACT (5) 7101 Longview Rd., 64134	South			X	
LOOSE PARK, JACOB L (6) 5100 Wornall Rd., 64112	South			X	1
LYKINS SQUARE, DR. JOHNSTONE (3) 4115 E 7th St., 64124	Central			X	
SEVEN OAKS PARK (3) 4300 E 38th St., 64128	QLID			X	
SOUTHEAST COMMUNITY CENTER (5) Swope Park, Thomas H 4201 E 63rd St., 64132	South	Indoor			1,2
SPRING VALLEY PARK AND PLAZA (3) 2116 E 29th St., 64109	Central			X	
SUNNYSIDE PARK (6) 8329 Summit St., 64114	South			X	

AQUATIC FACILITIES

Name (Council District) Location	Park District	Swimming Pool	Wading Pool	Spray Ground	Other
SWOPE PARK POOL (5) Swope Park, Thomas H 6700 Lewis Rd., 64132	Central	X*		X*	1,7,12
THE BAY WATER PARK (5) Longview Tract 7101 Longview Rd., 64134	South	X	X		1,2,7,8, 10,11
THE GROVE (3) 3001 E Truman Rd., 64127	QLID	X		X	1,7,12
THE SPRINGS AQUATIC CENTER (1) Tiffany Hills Park 9400 NW Congress Ave., 64153	North	X	X	X	1,2,7,8, 9,12
WILLIAMS-NEAL COMMUNITY CENTER, MARY (3) previously Brush Creek Community Center Brush Creek Greenway 3801 Emanuel Cleaver II Blvd., 64130	Central	X			1,2
TOTALS	25	11	3	17	

* Existing structure being renovated

Other:

1 = Bath House/Locker Rooms

2 = Zero Depth Entry Pool

4 = Sauna

5 = Jacuzzi

7 = Slides

8 = Lazy River

9 = Whirl Pool

10 = Swirl Bowl

11 = Surfing Simulator

12 = Diving Board

COMMUNITY CENTERS

Name (Council District) Location	Park District	Square Feet	Year Built
AGUIRRE COMMUNITY CENTER, TONY (4) Observation Park 2050 West Pennway, 64108 513-8530	Central	24,505	2000
GARRISON COMMUNITY CENTER (4) Garrison Square 1124 E 5th St., 64106 784-1140	Central	22,813	1913
GREGG - KLICE COMMUNITY CENTER (3) The Parade 1622 E 17th Ter., 64108 513-0652	Central	34,290	1997
HILLCREST COMMUNITY CENTER (5) Darter Park, Jerry 10501 Hillcrest Rd., 64134 513-8560	South	21,838	1995
KANSAS CITY NORTH COMMUNITY CENTER (4) 3930 N Antioch Rd., 64116 784-6100	North	19,522	1959
LINE CREEK COMMUNITY CENTER (2) Vaydik Park, Frank 5940 NW Waukomis Dr., 64151 513-0760	North	33,237	1996
MARLBOROUGH COMMUNITY CENTER (5) Marlborough Community Center Grounds 8200 The Paseo, 64131 784-3100	South	8,265	2000

COMMUNITY CENTERS

Name (Council District) Location	Park District	Square Feet	Year Built
SOUTHEAST COMMUNITY CENTER (5) Swope Park, Thomas H 4201 E 63rd St. Trfy., 64132 513-0632	South	46,755	2008
WESTPORT - ROANOKE COMMUNITY CENTER (4) Roanoke Park 3601 Roanoke Rd., 64111 513-7660	Central	11,463	1962
WILLIAMS-NEAL COMMUNITY CENTER, MARY (3) formerly Brush Creek Community Center Brush Creek Greenway 3801 E Emanuel Cleaver II Blvd., 64130 513-0730	Central	19,990	1996
TOTALS	10		

DOG PARKS

Name (Council District) Location	Park District	Acres	Small Dog Area
KEMP PARK, MARGARET (3) E 10th St. & Harrison St., 64106	Central	1	
PENN VALLEY PARK (4) North of W 31st St. & Wyandotte St., 64108	Central	2.7 & 1.8	X
SWOPE PARK, THOMAS H (5) 5051 E Gregory Blvd., 64132	South	4.0 & 1.0	X
WAGGIN' TRAIL PARK Partnership between City of North Kansas City, MO & City of Kansas City, MO 432 E 32nd Ave., North Kansas City, MO 64116	North	2.68 & 0.98	X
WEST TERRACE PARK (4) Membership Required 800 Jefferson St., 64105	Central	1.5	
TOTALS	5		3

EXERCISE EQUIPMENT - OUTDOORS

Name (Council District) Location	Park District	Number of Stations
BANNISTER PARK (5) 9700 James A Reed Rd., 64134	South	3
BENT TREE PARK (5) 9891 View High Dr., 64134	South	5
HOSPITAL HILL PARK (4) 2201 Gillham Rd., 64108	Central	8
JARBOE PARK (4) 1636 Jarboe St., 64108	Central	3
LONGFELLOW PARK (4) 2523 Gillham Rd., 64108	Central	4
MIGLIAZZO PARK, CARL (6) 11920 Pennsylvania Ave., 64145	South	4
MILL CREEK PARK (6) W 47th St. & Mill Creek Pkwy., 64112	Central	11
THE CONCOURSE (3) 200 Benton Blvd., 64123	Central	5
TOTALS	8	

LAKES

Name (Council District) Location	Park District	Acres	Details
81ST & TROOST LAKE (5) 81st & Troost Park 8111 Troost Ave., 64131	South	3	Controlled by Water Dept.
BALES LAKE (3) Blue Valley Park 2301 Topping Ave., 64129	QLID	2.6	Stocked by Missouri Dept. of Conservation
BRUSH CREEK (3,4,5,6) Brush Creek Greenway State Line Rd. & W Brush Creek Pkwy., 64130; east to the Blue River	Central	49.17	
CHAUMIERE LAKE (4) Chaumiere Woods Park 3400 NE 43rd Ter., 64117	North	5	Stocked by Missouri Dept. of Conservation
DEER LAKE (6) Blue River Athletic Field 10351 Woodland Ave., 64131	South	3.06	
ENGLEWOOD LAKE (4) Englewood Park 901 NE Englewood Rd., 64118	North	5	Stocked by Missouri Dept. of Conservation
KLAPMEYER LAKE (6) Klapmeyer Park 12601 State Line Rd., 64145	South	2	
LAKE OF THE WOODS (5) Swope Park, Thomas H E Gregory Blvd. & Oldham Rd., 64132	South	8.75	Stocked by Missouri Dept. of Conservation
LAKESWOOD GREENWAY LAKES (2,4) Lakeswood Greenway 3715 NE 46th St. & 4700 NE Winn Rd., 64117	North	9.27	Stocked by Missouri Dept. of Conservation

LAKES

Name (Council District) Location	Park District	Acres	Details
LOOSE LAKE (6) Loose Park, Jacob L 5100 Wornall Rd., 64112	South	1.47	
MIGLIAZZO LAKE (6) Migliazzo Park, Carl 11920 Pennsylvania Ave., 64145	South	2.2	Stocked by Missouri Dept. of Conservation
NORTH TERRACE LAKE (3) Kessler Park, George E 2700 Cliff Dr., 64124	Central	2.32	Stocked by Missouri Dept. of Conservation
PENN VALLEY LAKE (4) Penn Valley Park W 27th St. & Penn Dr., 64108	Central	2.2	Stocked by Missouri Dept. of Conservation
SCOTT LAKE (5) Scott Park 4141 E 100th Ter., 64137	South	2	
SMITH LAKE (6) Smith Park, Jerry 13600 Prospect Ave., 64146	South	1.74	
SPRING VALLEY LAKE (3) Spring Valley Park & Plaza 2116 E 29th St., 64109	Central	2	
THE LAGOON (5) Swope Park, Thomas H 6800 Zoo Dr., 64132	South	14.59	Within KC Zoo
TROOST LAKE (3) Troost Park 3036 The Paseo, 64109	Central	3.55	Stocked by Missouri Dept. of Conservation
TOTALS	18	116.92	

MUSEUMS

Museum Name (Council District) Location	Park District	Square Feet / Acres	Year Founded
BLACK ARCHIVES OF MID-AMERICA (3) The Parade 1722 E 17th Ter., 64108 816-221-1600	Central	25,000 sf	1974
HISTORIC GARMENT DISTRICT MUSEUM OF KANSAS CITY (4) Garment District Place 801 Broadway Blvd., 64105 816-513-0726	Central	915 sf	2002
KANSAS CITY MUSEUM AT CORINTHIAN HALL (3) Kessler Park, George E 3218 Gladstone Blvd., 64123 816-513-0720	Central	34,811 sf	1940
LAKESIDE NATURE CENTER (5) Swope Park, Thomas H 4701 E Gregory Blvd., 64132 816-513-8960	South	24,000 sf	1966
NATIONAL WORLD WAR I MUSEUM AND LIBERTY MEMORIAL (4) Memorial Hill 2 Memorial Dr., 64108 816-888-8100	Central	140,000 sf	1926
SEXTON'S COTTAGE (4) Union Cemetery 227 E 28th Ter., 64108 816-472-4990	Central	1,190 sf	1857

MUSEUMS

Museum Name (Council District) Location	Park District	Square Feet / Acres	Year Founded
SHOAL CREEK LIVING HISTORY MUSEUM (1) Hodge Park, Robert H 7000 NE Barry Rd., 64156 816-792-2655	North	80 ac	1975
TRAILSIDE CENTER (6) Indian Creek Greenway 9901 Holmes Rd., 64131 816-942-3581	South	2,731 sf	2005
WATKINS CULTURAL HERITAGE CENTER, BRUCE R (3) Brush Creek Greenway 3700 Blue Pkwy., 64130 816-513-0700	Central	32,760 sf	1989
TOTALS	9		

NATURAL & GARDEN AREAS

Name (Council District) Location	Park District	Eco Type	Acres
AMITY WOODS NATURE PARK (1) 8701 N Amity Ave., 64153	North	Native Environment	48.41
BARRY ROAD PARK (2) 8290 N Congress Ave., 64152	North	Butterfly Garden	0.04
ESSEX PARK (1) 8700 N Cleveland Ave., 64156	North	Arboretum 23 Pollinator Trees	
FREEWAY GARDENS (3) E 14th St. & Indiana Ave., 64127	QLID	Community Garden	2.6
HARMONY PARK (3) 1015 Agnes Ave., 64127	QLID	Orchard	
HIDDEN VALLEY PARK (2) 6400 NE Russell Rd., 64117	North	Native Environment	82
HYDE PARK (4) Pilgram Labyrinth & Butterfly Garden 300 E 38th St., 64111	Central	Butterfly Garden	0.06
KESSLER PARK, GEORGE E (3) 2617 Lexington Ave., 64124	Central	Orchard	0.6
LONGFELLOW PARK (4) 2523 Gillham Rd., 64108	Central	Community Garden	
LOOSE PARK, JACOB L (6) McLane Arboretum, Stanley R 5100 Wornall Rd., 64112	South	Arboretum 108 Tree Species	
LOOSE PARK, JACOB L (6) Smith Rose Garden, Laura Conyers 5100 Wornall Rd., 64112	South	Garden	

NATURAL & GARDEN AREAS

Name (Council District) Location	Park District	Eco Type	Acres
LOOSE PARK, JACOB L (6) 5100 Wornall Rd., 64112	South	Rain Garden	0.01
LYKINS SQUARE, DR JOHNSTONE (3) 4115 E 7th St., 64124	Central	Orchard	
MCHENRY PARK, MARK L (1) 8910 N Childress Ave., 64153	North	Prairie Planting	5
MINOR PARK, WILLIAM (6) 1601 E Red Bridge Rd., 64131	South	Arboretum 42 Native Trees	
MINOR PARK, WILLIAM (6) 1601 E Red Bridge Rd., 64131	South	Prairie Planting	4
OBSERVATION PARK (4) Aguirre Community Center, Tony 2050 West Pennway, 64108	Central	Butterfly Garden	0.01
OBSERVATION PARK (4) Aguirre Community Center, Tony 2050 West Pennway, 64108	Central	Orchard	
PLATTE PURCHASE PARK (1) 2400 NW 100th St., 64154	North	Rain Garden	0.1
REED PARK, JAMES A (5) 8801 James A Reed Rd., 64138	South	Arboretum 33 Fall & Spring Trees	
SAN RAFAEL PARK (2) 5353 NE San Rafael Dr., 64119	North	Arboretum 37 Pollinator Trees	
SCHUMACHER PARK (5) 6500 Block of E 93rd St., 64138	South	Prairie Planting	1.3

NATURAL & GARDEN AREAS

Name (Council District) Location	Park District	Eco Type	Acres
SEVEN OAKS PARK (3) 4300 E 38th St., 64128	QLID	Arboretum 20 Shade Trees	
SHEFFIELD PARK (4) E 12th St. & Winchester Ave., 64126	QLID	Orchard	
SMITH PARK, JERRY (6) 13600 Prospect Ave., 64146	South	Remnant Prairie	40
SMITH PARK, JERRY (6) 13600 Prospect Ave., 64146	South	Restored Prairie	12
SOUTH OAK PARK (6) 8300 Oak St., 64114	South	Orchard	
SOUTH OAK PARK (6) 8300 Oak St., 64114	South	Butterfly Garden	0.01
SPRING VALLEY PARK AND PLAZA (3) Metropolitan Lutheran Ministries 2824 Highland Ave., 64109	Central	Community Garden	
SPRING VALLEY PARK AND PLAZA (3) 2824 Highland Ave., 64109	Central	Orchard	
SWOPE PARK, THOMAS H (5) Eib Garden Starlight Rd. & Mall Dr., 64132	South	Garden	
SWOPE PARK, THOMAS H (5) Kansas City Community Gardens 6917 Kensington Ave., 64132	South	Community Garden	

NATURAL & GARDEN AREAS

Name (Council District) Location	Park District	Eco Type	Acres
SWOPE PARK, THOMAS H (5) Kansas City Community Gardens 6917 Kensington Ave., 64132	South	Orchard	
SWOPE PARK, THOMAS H (5) Lakeside Nature Center 4701 E Gregory Blvd., 64132	South	Bee Garden	0.02
SWOPE PARK, THOMAS H (5) Lakeside Nature Center 4701 E Gregory Blvd., 64132	South	Prairie Planting	3
SWOPE PARK, THOMAS H (5) Rocky Point Glade Between E Gregory Blvd. & Oldham Rd., 64132	South	Restored Glade	20
SWOPE PARK, THOMAS H (5) Southeast Community Center 4201 E 63rd St. Trfwy., 64132	South	Rain Garden	0.3
SWOPE PARK, THOMAS H (5) Shirling Sanctuary, Albert Elwood 6800 Zoo Dr., 64132 - south of west end of Swinging Bridge in Zoo (closed to public)	South	Nature Preserve	16
SWOPE PARK, THOMAS H (5) Swope Park Bandstand West of Pavilion Rd. & Walnut Ridge Dr., 64132	South	Rain Garden	0.06
THE PARADE (3) Gregg - Klice Community Center 1622 E 17th Ter., 64108	Central	Rain Garden	0.03

NATURAL & GARDEN AREAS

Name (Council District) Location	Park District	Eco Type	Acres
THEIS PARK, FRANK A (4) 4701 Oak St., 64110	Central	Rain Garden	0.1
TIFFANY HILLS PARK (1) 9350 N Congress Ave., 64153	North	Prairie Planting	5
TOWER PARK (6) 7500 Holmes Rd., 64131	South	Rain Garden	0.01
TROOST PARK (3) The Paseo & Troost Lake Dr., 64109	Central	Orchard	
WARD PARKWAY (6) W 79th St. & Ward Pkwy., 64114	South	Rain Garden	0.02
WINNWOOD PARK (2) 4315 NE 44th St., 64117	North	Arboretum 21 Native Trees	
TOTALS	31	46	

PLAYGROUNDS

Name (Council District) Location	Park District	Playground Size
81ST & TROOST PARK (5) 8111 Troost Ave., 64131	South	Large
9TH & VAN BRUNT ATHLETIC FIELDS (3) 901 Van Brunt Blvd., 64127	QLID	Medium
AGNES PARK (5) 3000 E 74th St., 64132	South	Medium
ARBOR VILLA PARK (6) 1 E 66th Ter., 64113	South	Large
ARLETA PARK (5) 2201 E 76th Ter., 64132	South	Small
ARNO PARK (6) 1200 Arno Rd., 64113	South	Medium
ASHLAND SQUARE (3) 2200 Elmwood Ave., 64127	QLID	Small
BANNISTER PARK (5) 9700 James A Reed Rd., 64134	South	Medium
BARRY ROAD PARK (2) 8290 N Congress Ave., 64152	North	Medium
BENT TREE PARK (5) 9891 View High Dr., 64134 - west side of park	South	Small
BENT TREE PARK (5) 9891 View High Dr., 64134 - east side of park	South	Large
BLUE HILLS PARK (5) 5141 Brooklyn Ave., 64130	South	Medium

PLAYGROUNDS

Name (Council District) Location	Park District	Playground Size
BLUE VALLEY PARK (3) 2301 Topping Ave., 64129	QLID	Small
BLUES PARK (3) 2400 E 20th St., 64127	QLID	Medium
BROOKSIDE PARK (6) 200 E 57th St., 64113	South	Medium
BROOKSIDE TRIANGLE PARK (6) 5821 Main St., 64113	South	Small
BROWN PLAZA, SANFORD (3) 2200 E Linwood Blvd., 64109	Central	Small
BUDD PARK (4) St John Ave. & N Denver Ave., 64123	Central	Medium
BUDD PARK (4) Hardesty Ave. & Anderson Ave., 64123	Central	Medium
CASE JR PARK, ERMINE (4) W 10th St. & Jefferson St., 64105	Central	Medium
CENTRAL PARK (3) 3409 E 31st St., 64128	QLID	Small
CHELSEA PARK (3) 2601 Chelsea Ave. 64127	QLID	Medium
CHOUTEAU GREENWAY PARK (2) NE 43rd Ter. & N Winn Rd., 64117	North	Medium
CLARK - KETTERMAN ATHLETIC FIELD (5) 8100 E 107th St., 64134	South	Medium

PLAYGROUNDS

Name (Council District) Location	Park District	Playground Size
CLAYTON PARK (2) 1001 NW 64th Ter., 64118	North	Small
CLEVELAND PARK (3) 4211 Cleveland Ave., 64130	QLID	Small
COLUMBUS SQUARE (4) Pacific St. & Charlotte St., 64106	Central	Small
COOLEY PARK (2) 3601 NE Winn Rd., 64117	North	Small
CORRINGTON PARK (3) 7101 E 18th St., 64126	QLID	Swings Only
COUNTRYSIDE PARK (6) E 52nd St. & Grand Ave., 64112	South	Small
CRESTVIEW PARK (4) 735 NE 44th St., 64116	North	Small
CYPRESS PARK (3) 2943 Elmwood Ave., 64128	QLID	Small with land sculptures
DARTER PARK, JERRY (5) 10501 Hillcrest Rd., 64134	South	Medium
DAVIDSON PARK (4) NE 55th St. & N Highland Ave., 64118	North	Large
DAVIDSON PARK (4) NE 51st Ter. & N Michigan Ave., 64118	North	Small
DIETRICH PARK, SHEILA KEMPER (4) 2601 Gillham Rd., 64108	Central	Large - Inclusive

PLAYGROUNDS

Name (Council District) Location	Park District	Playground Size
DUNBAR PARK (3) 5501 E 36th St., 64128	QLID	Medium
DUNN PARK, WILBUR H (5) 2000 E 67th St., 64132	South	Medium
ENGLEWOOD PARK (4) 901 NE Englewood Rd., 64118	North	Medium
ESSEX PARK (1) 8700 N Cleveland Ave., 64156	North	Medium
FOX HILL PARK (1) 1201 NE Chowning Dr., 64155	North	Medium
GAGE PARK (4) 1100 W 23rd Trfwy., 64108	Central	Medium
GAMBRIL TRACT (6) 10800 St Catherine's Ln., 64137	South	Swings Only
GARNEY PARK, ANNE (1) 10900 Maplewoods Pkwy., 64155	North	Large
GARRISON SQUARE (4) 1124 E 5th St., 64106	Central	Small
GILLHAM PARK, ROBERT (4) Gillham Rd. & E 41st St., 64110	Central	Large
GOLDEN OAKS PARK (4) 4601 N Antioch Rd., 64117	North	Large
HARMONY PARK (3) 1015 Agnes Ave., 64127	QLID	Medium

PLAYGROUNDS

Name (Council District) Location	Park District	Playground Size
HEIM'S ELECTRIC PARK (4) 800 N Chestnut Ave., 64120	Central	Small
HIBBS PARK (5) 5900 Kensington Ave., 64130	QLID	Medium
HIDDEN VALLEY PARK (2) 6400 NE Russell Rd., 64117	North	Medium
HIGHLAND VIEW PARK (2) 901 NE 85th Ter., 64155	North	Small
HODGE PARK, ROBERT H (1) 9598 NE Reinking Rd., 64156	North	Large
HOLMES PARK (6) 6901 Holmes Rd., 64131	South	Small
HOSPITAL HILL PARK (4) Nutter Playground, Sybil Silkwood E 24th St. & Locust St., 64108	Central	Large - Inclusive
HYDE PARK (4) 300 E 38th St., 64111	Central	Small
INDEPENDENCE PLAZA PARK (3) 2200 Independence Blvd., 64124	Central	Medium
INDIANA PARK (3) 3400 E 25th St., 64127	QLID	Medium
ISER PARK (5) 11213 Sycamore Ter., 64134	South	Large
IVANHOE PARK (3) 4308 Park Ave., 64130	QLID	Medium

PLAYGROUNDS

Name (Council District) Location	Park District	Playground Size
JARBOE PARK (4) 1636 Jarboe St., 64108	Central	Large
KANSAS CITY NORTH COMMUNITY CENTER (1) 3930 N Antioch Rd., 64116	North	Small
KARAPAT PARK (1) Nashua Water Tower Site 10945 N Oak Trfwy., 64155	North	Small
KEMP PARK, MARGARET (3) 900 Harrison St., 64106	Central	Small
LITTLE BLUE VALLEY PARK (5) 8201 Noland Rd., 64139	South	Medium
LONGVIEW TRACT (5) 7101 Longview Rd., 64134	South	Medium
LOOSE PARK, JACOB L (6) 5100 Wornall Rd., 64112	South	Large
LYKINS SQUARE, DR JOHNSTONE (3) 4115 E 7th St., 64124	Central	Medium
MANHEIM GREEN (3) 3930 Manheim Rd., 64110	Central	Medium
MCCOY PARK (4) 1524 White Ave., 64126	QLID	Large
MCHENRY PARK, MARK L (1) 13500 NW Tiffany Park Rd., 64153	North	Medium
MIGLIAZZO PARK, CARL (6) 11920 Pennsylvania Ave., 64145	South	Large

PLAYGROUNDS

Name (Council District) Location	Park District	Playground Size
MINOR PARK, WILLIAM (6) 1601 E Red Bridge Rd., 64131	South	Small
MONTGALL PARK (3) E 22nd St & Kansas Ave., 64127	QLID	Small
MONTGALL PARK (3) 2100 Walrond Ave., 64127	QLID	Medium
MULKEY SQUARE (4) 810 W 13th St., 64105	Central	Small
NOBLE PARK (5) 7315 Indiana Ave., 64132	South	Medium
NORTH CONGRESS GREENWAY (2) NW 70th St. & N Congress Ave., 64152	North	Medium
NORTH HAMPTON PARK (1) NE 114th Ter. & N Farley Ave., 64157	North	Medium
NORTHEAST ATHLETIC FIELDS (4) 6320 St John Ave., 64123	Central	Medium
OAK PARK (3) 4300 Agnes Ave., 64130	QLID	Medium
OBSERVATION PARK (4) 2001 Holly St., 64108	Central	Medium
PARK FOREST PARK (2) 7301 NW 75th St., 64152	North	Small
PENGUIN PARK (2) 4101 NE Vivion Rd., 64119	North	Large

PLAYGROUNDS

Name (Council District) Location	Park District	Playground Size
PENN VALLEY PARK (4) 2700 Kessler Rd., 64108	Central	Small
PLATTE PURCHASE PARK (1) 2400 NW 100th St., 64154 (Southern end of park)	North	Medium
PLATTE PURCHASE PARK (1) 10300 N Platte Purchase Dr., 64154 (Northern end of park)	North	Medium
PROSPECT PLAZA PARK (3) 1100 Prospect Ave., 64127	QLID	Medium
REED PARK, JAMES A (5) 8801 James A Reed Rd., 64138	South	Large
ROANOKE PARK (4) Valentine Rd. & Mercier St., 64111	Central	Medium
ROANOKE PARK (4) Karnes Blvd. & Madison Ave., 64111	Central	Large
ROMEY HILLS PARK (1) 99 NE 101st Pl., 64155	North	Medium
RUSKIN WAY PARK (5) 7667 Ruskin Way, 64134	South	Medium
SAN RAFAEL PARK (2) 5353 NE San Rafael Dr., 64119	North	Small
SAN RAFAEL PARK (2) 5451 N Sycamore Ave., 64119	North	Medium
SEARCY CREEK GREENWAY (2) 5298 N Bennington Ave., 64119	North	Small

PLAYGROUNDS

Name (Council District) Location	Park District	Playground Size
SEVEN OAKS PARK (3) 4300 E 38th St., 64128	QLID	Medium
SHEFFIELD PARK (4) E 12th St. & Winchester Ave., 64126	QLID	Small
SKILES PARK (3) E 49th St. & Marsh Ave., 64129	QLID	Medium
SOUTH OAK PARK (6) 8300 Oak St., 64114	South	Medium
SOUTHMORELAND PARK (4) 4600 Oak St., 64111	Central	Small
SPRING VALLEY PARK AND PLAZA (3) E 28th St. & Spring Valley Rd., 64109	Central	Small
SPRING VALLEY PARK AND PLAZA (3) E 28th St. & Brooklyn Ave., 64109	Central	Medium
SUNNYSIDE PARK (6) 8301 Summit St., 64114	South	Medium
SWOPE PARK, THOMAS H (5) Pavilion Rd. & Walnut Ridge Dr., 64132 - East side (Shelter 2)	South	Medium
SWOPE PARK, THOMAS H (5) Pavilion Rd. & Walnut Ridge Dr., 64132 - West side (Shelter 3)	South	Large
SWOPE PARK, THOMAS H (5) 6700 Zoo Dr., 64132 (Shelter 5)	South	Medium
SYCAMORE PARK (5) 10800 Sycamore Ter., 64134	South	Medium

PLAYGROUNDS

Name (Council District) Location	Park District	Playground Size
THE CONCOURSE (3) 200 Gladstone Blvd., 64123	Central	Large
THE GROVE (3) 3001 E Truman Rd., 64127	QLID	Medium
THE PARADE (3) 1622 E 17th Ter., 64108	Central	Small
TIFFANY HILLS PARK (1) Variety KC Playground 9350 N Congress Ave., 64153	North	Large - Inclusive
TOWER PARK (6) 7500 Holmes Rd., 64131	South	Medium
TOWN FORK CREEK GREENWAY (5) 5701 Agnes Ave., 64130	QLID	Medium
TROOST PARK (3) E 30th St. & Tracy Ave., 64109	Central	Medium
VAN BRUNT PARK (3) E 17th St. & Hardesty Ave., 64127	QLID	Small
VAYDIK PARK, FRANK (2) 5940 NW Waukomis Dr., 64151	North	Large
VINEYARD PARK (3) E 41st St. & Vineyard Dr., 64130	QLID	Small
WATERWELL ATHLETIC COMPLEX (4) 1101 NW Tullison Rd., 64116	North	Medium
WATERWORKS PARK (4) 3400 N Oak Trfwy., 64116	North	Small

PLAYGROUNDS

Name (Council District) Location	Park District	Playground Size
WESTWOOD PARK (6) 4700 Wyoming St., 64131	Central	Large
WHITE OAK PARK (5) E 89th St. & Crescent Ave., 64138	South	Swings Only
WILDBERRY PARK (1) 7790 NW 86th Ter., 64153	North	Small
WILSON PARK, YVONNE STARKS (3) 3502 Stadium Dr., 64129	QLID	Small
WINNER PARK (4) 8301 Independence Ave., 64125	Central	Small
WINNWOOD PARK (2) 4315 NE 44th St., 64117	North	Medium
WOODSMOKE PARK (2) 6363 NW 70th St., 64151	North	Medium
TOTALS	117	127

Playground Size:

Small = 1 or 2 separate structures

Medium = 3 or 4 separate structures

Large = 5 or more separate structures

SHELTERS

Name (Council District) Location	Park District	Shelter Number/Name	Available for Reservation
ARLETA PARK (5) 2201 E 76th Ter., 64132 - Large 2201 E 76th Ter., 64132 - Small East 2201 E 76th Ter., 64132 - Small West	South	Shelter 1 Shelter 2 Shelter 3	X
ASHLAND SQUARE (3) 2200 Elmwood Ave., 64127	QLID	1	
BARRY ROAD PARK (2) 8290 N Congress Ave., 64152	North	1	X
BLUE HILLS PARK (5) 2200 E 53rd St., 64130	South	1	X
BLUE VALLEY PARK (3) 2301 Topping Ave., 64129 - Large West 2301 Topping Ave., 64129 - Small East 2301 Topping Ave., 64129 - Small at Sprayground	QLID	Shelter 1 Shelter 2 Shelter 3	X
BUDD PARK (4) 5001 St John Ave., 64123 - Large 5001 St John Ave., 64123 - Small	Central	Shelter 1 Shelter 2	
CHOUTEAU GREENWAY (4) NE 42nd Ter. & N Cleveland Ave., 64117	North	1	
CHOUTEAU GREENWAY PARK (2) NE 42nd Ter. & N Winn Rd., 64117	North	1	X
CLARK - KETTERMAN ATHLETIC FIELD (5) 8100 E 107th St., 64134	South	1	X
DARTER PARK, JERRY (5) 10501 Hillcrest Rd., 64134	South	1	X

SHELTERS

Name (Council District) Location	Park District	Shelter Number/Name	Available for Reservation
DIETRICH PARK, SHEILA KEMPER (4) 2601 Gillham Rd., 64108 - South 2601 Gillham Rd., 64108 - North	Central	1 2	X
DUNBAR PARK (3) 5501 E 36th St., 64128	QLID	1	
HIBBS PARK (5) 5900 Kensington Ave., 64130	QLID	1	X
HIDDEN VALLEY PARK (2) 6400 NE Russell Rd., 64117	North	1	X
HODGE PARK, ROBERT H (1) 9598 NE Reinking Rd., 64156 - North 7000 NE Barry Rd., 64156 - South	North	1 1	X X
HOSPITAL HILL PARK (4) 2201 Gillham Rd., 64108	Central	1	
IVANHOE PARK (3) 4308 Park Ave., 64130	QLID	1	
KING JR SQUARE, DR MARTIN LUTHER (5) Woodland Ave. & Dr Martin Luther King Jr Blvd., 64130	Central	1	X
LOOSE PARK, JACOB L (6) 5100 Wornall Rd., 64112	Central	1	X
MARLBOROUGH PARK (5) 8221 Brooklyn Ave., 64132	South	1	
MCHEMRY PARK, MARK L (1) 9001 NW Hampton Rd., 64153 9301 NW Hampton Rd., 64153	North	1 1	

SHELTERS

Name (Council District) Location	Park District	Shelter Number/Name	Available for Reservation
MINOR PARK, WILLIAM (6) 1601 E Red Bridge Rd., 64131	South	1	X
MONTGALL PARK (3) 2100 Walrond Ave., 64127	QLID	1	
MULKEY SQUARE (4) 810 W 13th St., 64105	Central	1	
NOBLE PARK (5) 7315 Indiana Ave., 64132	South	1	
PENGUIN PARK (2) 4101 NE Vivion Rd., 64119	North	1	X
PENN VALLEY PARK (4) 2700 Kessler Rd., 64108	Central	1	
PLATTE PURCHASE PARK (1) 2400 NW 100th St., 64154	North	1	
RUSKIN WAY PARK (5) 7667 Ruskin Way, 64134	South	1	
SAN RAFAEL PARK (2) 5451 N Sycamore Ave., 64119 5353 NE San Rafael Dr., 64119	North	1 1	
SCHUMACHER PARK (5) 6500 Block of E 93rd St., 64138	South	1	
SEARCY CREEK GREENWAY (2) NE 52nd St. & N Bennington Ave., 64119	North	1	
SEVEN OAKS PARK (3) 4300 E 38th St., 64128	QLID	1	

SHELTERS

Name (Council District) Location	Park District	Shelter Number/Name	Available for Reservation
SHEFFIELD PARK (4) E 12th St. & Winchester Ave., 64126	QLID	1	
SPRING VALLEY PARK AND PLAZA (3) E 28th St. & Spring Valley Rd., 64109 E 27th St. & Spring Valley Rd., 64109	Central	Shelter 1 Shelter 2	X
SUNNYSIDE PARK (6) 8329 Summit St., 64114	South	1	X
SWOPE PARK, THOMAS H (5) Pavilion Rd., 64132 Pavilion Rd. & Walnut Ridge Dr., 64132 - East side Pavilion Rd. & Walnut Ridge Dr., 64132 - West side 4600 Starlight Rd., 64132 - West of Starlight Theatre 6700 Zoo Dr., 64132 - South of Zoo entrance 3500 Oldham Rd., 64132 Mall Dr. & Crest Dr., 64132 E Gregory Blvd. & Swope Memorial Dr., 64132	South	Bandstand Shelter 2 Shelter 3 Shelter 4 Shelter 5 Shelter 7 Shelter 9 Shelter 10	X X X X X
SYCAMORE PARK (5) 10800 Sycamore Ter., 64134	South	1	X
THE GROVE (3) 3001 E Truman Rd., 64127	QLID	1	X
TIFFANY HILLS PARK (1) 9350 N Congress Ave., 64153 - Sports Complex	North	1	X
TOWER PARK (6) 7500 Holmes Rd., 64131 - North 7500 Holmes Rd., 64131 - South	South	Shelter 1 Shelter 2	X
TOWN FORK CREEK GREENWAY (5) 5721 Agnes Ave., 64130	QLID	1	

SHELTERS

Name (Council District) Location	Park District	Shelter Number/Name	Available for Reservation
TROOST PARK (3) Troost Lake Dr. & Vine St., 64109	Central	1	
VAYDIK PARK, FRANK (2) 5600 NW Waukomis Dr., 64151	North	1	
VINEYARD PARK (3) E 41st St. & Vineyard Dr., 64130	QLID	1	
VIVION ROAD BACKYARD WILDLIFE DEMONSTRATION GARDEN (4) 1103 NE Vivion Rd., 64116	North	1	
WARFORD PARK (6) 3500 E 114th Ter., 64137	South	1	
WATERWORKS PARK (4) 3400 N Oak Trfwy., 64116	North	1	X
WESTWOOD PARK (6) 4700 Wyoming St., 64131 - East 4700 Wyoming St., 64131 - West Large 4700 Wyoming St., 64131 - West Small	Central	Shelter 1 Shelter 2 Shelter 3	
WILSON PARK, YVONNE STARKS (3) 3502 Stadium Dr., 64129	QLID	1	
WINNER PARK (4) 8301 Independence Ave., 64125	Central	1	
WINNWOOD PARK (2) 4315 NE 44th St., 64117	North	1	
TOTALS	52	73	28

Reserveable Shelters may be reserved by the public starting at the beginning of each year. All others may be used on a first come/first serve basis. Go to www.kcparks.org or call 816-513-7500 for more information.

SPORTS - AMERICAN FOOTBALL FIELDS

Name (Council District) Location	Park District	Number of Fields	Lighted Fields	Concession Stand
BLUE RIVER ATHLETIC FIELD (6) 10351 Woodland Ave., 64131	South	2		
BLUE VALLEY PARK (3) Blue Valley Athletic Complex 2301 Topping Ave., 64129	QLID	1	1	X
BLUE VALLEY RECREATION CENTER PARK (3) Police Athletic League Complex 6001 E 17th St., 64126	QLID	1	1	
CENTRAL PARK (3) 3409 E 31st St., 64128	QLID	1		
ENGLEWOOD PARK (4) 901 NE Englewood Rd., 64118	North	1		
HEIM'S ELECTRIC PARK (4) 800 N Chestnut Ave., 64120	Central	1		
HODGE PARK, ROBERT H (1) 9598 NE Reinking Rd., 64156	North	3		
LONGVIEW TRACT (5) 7101 Longview Rd., 64134	South	2		X
PLATTE PURCHASE PARK (1) 2400 NW 100th St., 64154	North	1		
PLEASANT VALLEY ROAD ATHLETIC COMPLEX (2) 6401 NE Pleasant Valley Rd., 64119	North	2	2	

SPORTS - AMERICAN FOOTBALL FIELDS

Name (Council District) Location	Park District	Number of Fields	Lighted Fields	Concession Stand
SAN RAFAEL PARK (2) 5353 NE San Rafael Dr., 64119	North	1*		
VAYDIK PARK, FRANK (2) 5940 NW Waukomis Dr., 64151	North	1	1	
WATERWELL ATHLETIC COMPLEX (4) 1101 NW Tullison Rd., 64116	North	1	1	X
TOTALS	13	18	6	3

Number of Fields: asterisk * = Denotes fields under long term agreement

Field permits are required for all organized play or practice. Having a permit/reservation guarantees the permit holder exclusive use of the field, complex, or tennis court during the date(s) and time(s) reserved and assists with timely field/court maintenance. For reservations visit www.kcparks.org/athletics or call (816) 513-7500.

SPORTS - BALL DIAMONDS

Name (Council District) Location	Park District	Number of Diamonds	Lighted Diamonds	Concession Stand	Use Tier
ASHLAND SQUARE (3) 2200 Elmwood Ave., 64127	QLID	1			1
BIG SHOAL GREENWAY (2) NE 56th St. & N Indiana Ave., 64119	North	1			2
BLenheim PARK (5) 1800 E Gregory Blvd., 64132	South	1			1
BLUE HILLS PARK (5) 2200 E 53rd St., 64130	South	1			1
BLUE VALLEY PARK (3) 2301 Topping Ave., 64129	QLID	2*	1	X	3
BLUE VALLEY RECREATION CENTER PARK (3) Police Athletic League Complex 6001 E 17th St., 64126	QLID	1	1		3
BLUES PARK (3) 2400 E 20th St., 64127	QLID	1			1
BROOKSIDE PARK (6) 200 E 57th St., 64113	South	1			1
BROWN PLAZA, SANFORD (3) 2201 E Linwood Blvd., 64109	Central	1			1
BUDD PARK (4) 5001 St John Ave., 64123	Central	1			2

Use Tier:

1 = Low Use, Practice field with a 10-14 day maintenance cycle

2 = Moderate Use, Practice/Game field with a 7-10 day maintenance cycle

3 = High Use, Game/League/Tournament field with a 4-7 day maintenance cycle

SPORTS - BALL DIAMONDS

Name (Council District) Location	Park District	Number of Diamonds	Lighted Diamonds	Concession Stand	Use Tier
CENTRAL PARK (3) 3409 E 31st St., 64128	QLID	1			1
CHELSEA PARK (3) 2601 Chelsea Ave., 64127	QLID	1			1
CHOUTEAU GREENWAY PARK (2) NE 42nd Ter. & N Winn Rd., 64117	North	1			2
CLARK - KETTERMAN ATHLETIC FIELD (5) 8100 E 107th St., 64134	South	6*	4	X	3
CLEVELAND PARK (3) 4211 Cleveland Ave., 64130	QLID	4*	4	X	3
CORRINGTON PARK (3) 7101 E 18th St., 64126	QLID	1			1
CRESTVIEW PARK (4) 4236 N Troost Ave., 64116	North	2			2
ENGLEWOOD PARK (4) 901 NE Englewood Rd., 64118	North	2			2
GILLHAM PARK, ROBERT (4) 3901 Gillham Rd., 64110	Central	2			2
GORMAN PARK, ANITA B (4) 4638 N Highland Ave., 64116	North	1			1

Use Tier:

1 = Low Use, Practice field with a 10-14 day maintenance cycle

2 = Moderate Use, Practice/Game field with a 7-10 day maintenance cycle

3 = High Use, Game/League/Tournament field with a 4-7 day maintenance cycle

SPORTS - BALL DIAMONDS

Name (Council District) Location	Park District	Number of Diamonds	Lighted Diamonds	Concession Stand	Use Tier
HIBBS PARK (5) 5900 Kensington Ave., 64130	QLID	1			1
HIDDEN VALLEY PARK (2) 6400 NE Russell Rd., 64117	North	1			1
HODGE PARK, ROBERT H (1) 9598 NE Reinking Rd., 64156	North	3			2
HOLMES PARK (6) 6901 Holmes Rd., 64131	South	1			2
INDIANA PARK (3) 3400 E 25th St., 64127	QLID	1			1
IVANHOE PARK (3) 4308 Park Ave., 64130	QLID	2			1
JARBOE PARK (4) 1636 Jarboe St., 64108	Central	1			1
LAKEWOOD GREENWAY (4) 3715 NE 46th St., 64117	North	1			1
MCHENRY PARK, MARK L (1) 13500 NW Tiffany Park Rd., 64153	North	7*	5	X	3
MULKEY SQUARE (4) 810 W 13th St., 64105	Central	1*	1		3

Use Tier:

1 = Low Use, Practice field with a 10-14 day maintenance cycle

2 = Monderate Use, Practice/Game field with a 7-10 day maintenance cycle

3 = High Use, Game/League/Tournament field with a 4-7 day maintenance cycle

SPORTS - BALL DIAMONDS

Name (Council District) Location	Park District	Number of Diamonds	Lighted Diamonds	Concession Stand	Use Tier
NORTHEAST ATHLETIC FIELDS (4) 6320 St John Ave., 64123	Central	3	2		3
OAK PARK (3) 4300 Agnes Ave., 64130	QLID	1			1
PAIGE STADIUM, SACHEL (3) 3500 E 51st St., 64130	QLID	1*	1	X	3
PENN VALLEY PARK (4) Paul Waxie Hernandez Fields 2700 Kessler Rd., 64108	Central	2*	2		3
PLATTE PURCHASE PARK (1) 2400 NW 100th St., 64154	North	13*	9	X	3
PLEASANT VALLEY ROAD ATHLETIC COMPLEX (2) 6401 NE Pleasant Valley Rd., 64119	North	4*	4	X	3
PRATHER PARK (4) 4050 NE Prather Rd., 64116	North	1			1
ROANOKE PARK (4) 3601 Roanoke Rd., 64111	Central	1			1
SEARCY CREEK GREENWAY (2) NE 42nd Ter. & N Drury Ave., 64119	North	1			1

Use Tier:

1 = Low Use, Practice field with a 10-14 day maintenance cycle

2 = Monderate Use, Practice/Game field with a 7-10 day maintenance cycle

3 = High Use, Game/League/Tournament field with a 4-7 day maintenance cycle

SPORTS - BALL DIAMONDS

Name (Council District) Location	Park District	Number of Diamonds	Lighted Diamonds	Concession Stand	Use Tier
SEVEN OAKS PARK (3) 4300 E 38th St., 64128	QLID	1			2
SHEFFIELD PARK (4) E 12th St. & Winchester Ave., 64126	QLID	2			1
SOUTH OAK PARK (6) 8300 Oak St., 64114	South	1			1
SPRING VALLEY PARK AND PLAZA (3) 2116 E 29th St., 64109	Central	2			2
SUNNYSIDE PARK (6) 8329 Summit St., 64114	South	3			2
SWOPE PARK, THOMAS H (5) E Gregory Blvd. & Elmwood Ave., 64132	South	3*	3		3
THE GROVE (3) 3001 E Truman Rd., 64127	QLID	2*	1		2
THE PARADE (3) KC Urban Youth Academy 1622 E 17th Ter., 64108	Central	4*	4	X	3
TIFFANY HILLS PARK (1) Tiffany Hills Park Sports Complex 8300 NW Old Tiffany Springs Rd., 64153	North	8*	8	X	3

Use Tier:

1 = Low Use, Practice field with a 10-14 day maintenance cycle

2 = Moderate Use, Practice/Game field with a 7-10 day maintenance cycle

3 = High Use, Game/League/Tournament field with a 4-7 day maintenance cycle

SPORTS - BALL DIAMONDS

Name (Council District) Location	Park District	Number of Diamonds	Lighted Diamonds	Concession Stand	Use Tier
TOWER PARK (6) 5701 Agnes Ave., 64131	South	2			2
VAYDIK PARK, FRANK (2) 5600 NW Waukomis Dr., 64151	North	3	3	X	2
WATERWELL ATHLETIC COMPLEX (4) 1101 NW Tullison Rd., 64116	North	5	5	X	3
WESTWOOD PARK (6) 4700 Wyoming St., 64131	Central	1			2
WHITE OAK PARK (5) 9001 Elm Ave., 64138	South	1			1
WINNWOOD PARK (2) 4315 NE 44th St., 64117	North	1			1
TOTALS	54	117	58	11	

Use Tier:

1 = Low Use, Practice field with a 10-14 day maintenance cycle

2 = Moderate Use, Practice/Game field with a 7-10 day maintenance cycle

3 = High Use, Game/League/Tournament field with a 4-7 day maintenance cycle

Number of Diamonds: asterisk * = Denotes ball diamonds under long term agreement.

Ball Diamond permits are required for all organized play or practice. Having a permit/reservation guarantees the permit holder exclusive use of the field, complex, or tennis court during the date(s) and time(s) reserved and assists with timely field/court maintenance. For reservations visit www.kcparks.org/athletics or call (816) 513-7500.

SPORTS - BASKETBALL COURTS

Name (Council District) Location	Park District	Full Courts	Half Courts	Tear Drop Courts	Lit Courts
ARLETA PARK (5) 2201 E 76th Ter., 64132	South		1		
ARNO PARK (6) 1200 Arno Rd., 64113	South		1		
ASHLAND SQUARE (3) 2200 Elmwood Ave., 64127	QLID	1			
BLUE HILLS PARK (5) 2200 E 53rd St., 64130	South	1			
BLUES PARK (3) 2400 E 20th St., 64127	QLID	1			
BROWN PLAZA, SANFORD (3) 2201 E Linwood Blvd., 64109	Central			2	
BUDD PARK (4) 5001 St John Ave., 64123	Central			2	
CENTRAL PARK (3) 3409 E 31st St., 64128	QLID	3			
CHELSEA PARK (3) 2601 Chelsea Ave., 64127	QLID	1			
CLEVELAND PARK (3) 4211 Cleveland Ave., 64130	QLID	1			
CREWS SQUARE, NELSON C (3) 2601 Woodland Ave., 64127	QLID	1			

SPORTS - BASKETBALL COURTS

Name (Council District) Location	Park District	Full Courts	Half Courts	Tear Drop Courts	Lit Courts
CYPRESS PARK (3) 2943 Elmwood Ave., 64128	QLID	1			
DAVIDSON PARK (4) NE 55th St. & N Highland Ave., 64118	North			1	
DUNBAR PARK (3) 5501 E 36th St., 64128	QLID		1		
DUNN PARK, WILBUR H (5) 2000 E 67th St., 64132	South	1			
ENGLEWOOD PARK (4) 901 NE Englewood Rd., 64118	North			1	
FREEWAY PARK (3) 1305 Benton Blvd., 64127	QLID			1	
GAGE PARK (4) 1100 W 23rd Trfwy., 64108	Central			1	
GOLDEN OAKS PARK (4) 4601 N Antioch Rd., 64117	North			1	
GORMAN PARK, ANITA B (4) 4638 N Highland Ave., 64116	North	1			
HARMONY PARK (3) 1015 Agnes Ave., 64127	QLID			1	

SPORTS - BASKETBALL COURTS

Name (Council District) Location	Park District	Full Courts	Half Courts	Tear Drop Courts	Lit Courts
HEIM'S ELECTRIC PARK (4) 800 N Chestnut Ave., 64120	Central			1	
HOSPITAL HILL PARK (4) 2201 Gillham Rd., 64108	Central		1		
INDIANA PARK (3) 3400 E 25th St., 64127	QLID	1			
IVANHOE PARK (3) 4308 Park Ave., 64130	QLID	1			
KESSLER PARK, GEORGE E (3,4) St John Ave. & E Lookout Point Dr., 64120	Central			1	
LONGVIEW TRACT (5) 7101 Longview Rd., 64134	South		2		
LYKINS SQUARE, DR JOHNSTONE (3) 4115 E 7th St., 64124	Central	1			
MINOR PARK, WILLIAM (6) 1601 E Red Bridge Rd., 64131	South	1	2		
MONTGALL PARK (3) 2100 Walrond Ave., 64127	QLID			2	
OAK PARK (3) 4300 Agnes Ave., 64130	QLID	1		3	
OBSERVATION PARK (4) 2001 Holly St., 64108	Central	1			

SPORTS - BASKETBALL COURTS

Name (Council District) Location	Park District	Full Courts	Half Courts	Tear Drop Courts	Lit Courts
PENN VALLEY PARK (4) 400 W 31st St., 64108	Central		Closed		
PROSPECT PLAZA PARK (3) 1100 Prospect Ave., 64127	QLID	1			
ROANOKE PARK (4) 3601 Roanoke Rd., 64111	Central		1		
SEVEN OAKS PARK (3) 4300 E 38th St., 64128	QLID			2	
SHEFFIELD PARK (4) E 12th St. & Winchester Ave., 64126	QLID			2	
SPRING VALLEY PARK AND PLAZA (3) 2116 E 29th St., 64109	Central			2	
SUNNYSIDE PARK (6) 8329 Summit St., 64114	South	1			
SWOPE PARK, THOMAS H (5) 6917 Kensington Ave. / 4201 E 63rd St. Trfwy., 64132	South	2	1	2	2
THE CONCOURSE (3) 200 Benton Blvd., 64123	Central	2			2
THE GROVE (3) 3001 E Truman Rd., 64127	QLID			1	
THE PARADE (3) 1622 E 17th Ter., 64108	Central	2			2

SPORTS - BASKETBALL COURTS

Name (Council District) Location	Park District	Full Courts	Half Courts	Tear Drop Courts	Lit Courts
TOWN FORK CREEK GREENWAY (3,5) 5701 Agnes Ave. & 3232 E 55th St., 64130	QLID	1	2	3	
TROOST PARK (3) 3036 The Paseo, 64109	Central	2		2	
VINEYARD PARK (3) E 41st St. & Vineyard Dr., 64130	QLID			1	
WINNER PARK (4) 8301 Independence Ave., 64125	Central	1			
TOTALS	47	30	13	32	6

SPORTS - DISC GOLF COURSES

Name (Council District) Location	Park District	Number of Holes
BLUE VALLEY PARK (3) 2301 Topping Ave., 64129	QLID	27
HIDDEN VALLEY PARK (2) 6400 NE Russell Rd., 64117	North	9
KESSLER PARK, GEORGE E (3,4) 450 The Paseo, 64106	Central	18
SWOPE PARK, THOMAS H (5) Swope Pkwy. & E Meyer Blvd., 64132	South	18
WATERWORKS PARK (4) 3400 N Oak Trfwy., 64116	North	18
TOTALS	5	

SPORTS - GOLF COURSES

Name (Council District) Location	Park District	Number of Holes	Total Yards	U.S.G.A Course Rating	Driving Range
HODGE PARK, ROBERT H (1)	North				
Hodge Park Golf		18			X
7000 NE Barry Rd., 64156					
Back Tees (Blue)			6,181	M 70.3	
Middle Tees (White)			5,707	F 72.7 / M 68.0	
Front Tees (Red)			5,293	F 70.5	
Shoal Creek Golf		18			X
8905 NE Shoal Creek Pkwy., 64156					
Back Tees (Gold)			6,983	M 73.9	
Middle Tees (Blue)			6,363	M 70.8	
Middle Tees (White)			5,571	F 71.6 / M 66.5	
Front Tees (Black)			4,759	F 67.1	
MINOR PARK, WILLIAM (6)	South				
Minor Park Golf		18			X
11215 Holmes Rd., 64131					
Back Tees (Blue)			5,570	M 66.1	
Middle Tees (White)			5,299	F 69.6 / M 65.9	
Front Tees (Red)			4,790	F 66.7	
SWOPE PARK, THOMAS H (5)	South				
Heart of America Golf		18			X
7501 Blue River Rd., 64132					
9 Hole Regulation Course			2,604	F 64.8 / M 62.2	
9 Hole Par 3 Course			1,102	NR	
3 Hole Junior Course			1,641	NR	
Swope Memorial Golf		18			
6900 Swope Memorial Dr., 64132					
Back Tees (Blue)			6,274	M 70.9	
Middle Tees (White)			5,770	M 68.7	
Front Tees (Red)			4,517	F 67.6	
TOTALS		5			

SPORTS - PICKLEBALL COURTS

Name (Council District) Location	Park District	Total Number of Courts	Number Striped on Tennis Courts
ARBOR VILLA PARK (6) 1 E 66th Ter., 64113	South	1	1
BROOKSIDE COURT (6) W 63rd St. & Brookside Blvd., 64113	South	2	2
BROOKSIDE PARK (6) 200 E 57th St., 64113	South	3	1
GILLHAM PARK, ROBERT (4) 3901 Gillham Rd., 64110	Central	2	2
HYDE PARK (4) 300 E 38th St., 64111	Central	2	2
KANSAS CITY NORTH COMMUNITY CENTER (4) 3930 NE Antioch Rd., 64116	North	1	1
MINOR PARK, WILLIAM (6) 1601 E Red Bridge Rd., 64131	South	6	0
ROANOKE PARK (4) 3601 Roanoke Rd., 64111	Central	2	2
TOTALS	8	19	11

SPORTS - SAND VOLLEYBALL COURTS

Name (Council District)	Location	Park District	Number of Courts
BROOKSIDE PARK (6) 200 E 57th St., 64113		South	1
FOX HILL PARK (1) 1201 NE Chowning Dr., 64155		North	1
ROANOKE PARK (4) 3601 Roanoke Rd., 64111		Central	1
TOTALS		3	3

SPORTS - SOCCER FIELDS

Name (Council District) Location	Park District	Number of Fields	Lighted Fields	Sports Turf	Concession Stand
9TH & VAN BRUNT ATHLETIC FIELDS (3) 901 Van Brunt Blvd.	QLID	3	3	3	
ASHLAND SQUARE (3) KC Current Mini Pitch 2200 Elmwood Ave., 64127	QLID	1			
BELVIDERE PARK (3) 1408 Independence Ave., 64106	Central	2			
BLUE RIVER ATHLETIC FIELD (6) 10351 Woodland Ave., 64131	South	2			
BUDD PARK (4) 5001 St John Ave., 64123	Central	1			
COOLEY PARK (2) 3601 NE Winn Rd., 64117	North	3			
CREWS SQUARE, NELSON C (3) 2601 Woodland Ave., 64127	QLID	1			
GAGE PARK (4) 1100 W 23rd Trfwy., 64108	Central	1			
GARRISON SQUARE (4) 1124 E 5th St., 64106	Central	1			
LYKINS SQUARE, DR JOHNSTONE (3) 4115 E 7th St., 64124	Central	1			
MAPLE PARK (3) 1832 E Missouri Ave., 64124	Central	2			

SPORTS - SOCCER FIELDS

Name (Council District) Location	Park District	Number of Fields	Lighted Fields	Sports Turf	Concession Stand
MCHENRY PARK, MARK L (2) 9301 NW Hampton Rd., 64153	North	5*			
MCHENRY PARK, MARK L (2) 9001 NW Hampton Rd., 64153	North	6*	6		X
NORTHEAST ATHLETIC FIELDS (4) 6320 St John Ave., 64123	Central	1			
OBSERVATION PARK (4) 2001 Holly St., 64108	Central	1			
PLATTE PURCHASE PARK (2) 2400 NW 100th St., 64154	North	1			
PLEASANT VALLEY ROAD ATHLETIC COMPLEX (1) 6401 NE Pleasant Valley Rd., 64119	North	2			
ROANOKE PARK (4) 3601 Roanoke Rd., 64111	Central	1			
SHEFFIELD PARK (4) E 12th St. & Winchester Ave., 64126	QLID	1			
SWOPE PARK, THOMAS H. (5) Swope Soccer Village 1000 W 23rd St., 64132	South	9*	9	6	X
SYCAMORE PARK (6) 10800 Sycamore Ter., 64134	South	1*			

SPORTS - SOCCER FIELDS

Name (Council District) Location	Park District	Number of Fields	Lighted Fields	Sports Turf	Concession Stand
TIFFANY HILLS PARK (2) 7700 NW Old Tiffany Springs Rd., 64153	North	5			
VAYDIK PARK, FRANK (2) 5600 NW Waukomis Dr., 64151	North	1*			
TOTALS	22	52	18	9	2

Number of Fields: asterisk * = Denotes fields under long term agreement.

Field permits are required for all organized play or practice. Having a permit/reservation guarantees the permit holder exclusive use of the field, complex, or tennis court during the date(s) and time(s) reserved and assists with timely field/court maintenance. For reservations visit www.kcparks.org/athletics or call (816) 513-7500.

SPORTS - TENNIS COURTS

Name (Council District) Location	Park District	Number of Courts	Lighted Courts	Parctice Boards
ARBOR VILLA PARK (6) 1 E 66th Ter., 64113	South	1		
ASHLAND SQUARE (3) 2200 Elmwood Ave., 64127	QLID	1		
BARRY ROAD PARK (2) 8290 N Congress Ave., 64152	North	8	8	
BLUE HILLS PARK (5) 2200 E 53rd St., 64130	South	2		X
BROOKSIDE COURT (6) W 63rd St. & Brookside Blvd., 64113	South	3		
BROOKSIDE PARK (6) 200 E 57th St., 64113	South	1		
BRUSH CREEK GREENWAY (6) Ward Pkwy. & Westwood Rd., 64112	Central	2		
BUDD PARK (4) 5001 St John Ave., 64123	Central	2		
CENTRAL PARK (3) 3409 E 31st St., 64128	QLID	4	4	
CHELSEA PARK (3) 2601 Chelsea Ave., 64127	QLID	1		
CLARK - KETTERMAN ATHLETIC FIELD (5) 8100 E 107th St., 64134	South	2	2	
CREWS SQUARE, NELSON C (3) 2601 Woodland Ave., 64127	QLID	1		

SPORTS - TENNIS COURTS

Name (Council District) Location	Park District	Number of Courts	Lighted Courts	Parctice Boards
DIETRICH PARK, SHEILA KEMPER (4) 2601 Gillham Rd., 64108	Central	2		
DUNN PARK, WILBUR H (5) 2000 E 67th St., 64132	South	1		
GILLHAM PARK, ROBERT (4) 3901 Gillham Rd., 64110	Central	2		
GORMAN PARK, ANITA B (4) 1101 NE 47th St., 64116	North	2		
HYDE PARK (4) 300 E 38th St., 64111	Central	2		
KANSAS CITY NORTH COMMUNITY CENTER (4) 3930 N Antioch Rd., 64116	North	2		
KING JR PARK, DR MARTIN LUTHER (5) Woodland Ave. & Dr Martin Luther King Jr Blvd., 64130	Central	4	4	X
LOOSE PARK, JACOB L (6) 5100 Wornall Rd., 64112	South	4		X
MILL CREEK PARK (6) Plaza Tennis Center 4747 Mill Creek Pkwy., 64112	Central	14*	14	X
MINOR PARK, WILLIAM (6) 1601 E Red Bridge Rd., 64131	South	12	6	X
PENN VALLEY PARK (4) W 31st St. & Penn St., 64108	Central	4		X

SPORTS - TENNIS COURTS

Name (Council District) Location	Park District	Number of Courts	Lighted Courts	Parctice Boards
ROANOKE PARK (4) 3601 Roanoke Rd., 64111	Central	2		
SEVEN OAKS PARK (3) 4300 E 38th St., 64128	QLID	2		
SHEFFIELD PARK (4) E 12th St. & Winchester Ave., 64126	QLID	2		
SUNNYSIDE PARK (6) 8329 Summit St., 64114	South	3		
SWOPE PARK, THOMAS H (5) 4201 E 63rd St. Trfwy., 64132	South	2		
THE PARADE (3) 1622 E 17th Ter., 64108	Central	4	4	
WINNWOOD PARK (2) 4315 NE 44th St., 64117	North	2		
TOTALS	30	94	42	6

Number of Fields: asterisk * = Denotes fields under long term agreement

Field permits are required for all organized play or practice. Having a permit/reservation guarantees the permit holder exclusive use of the field, complex, or tennis court during the date(s) and time(s) reserved and assists with timely field/court maintenance. For reservations visit www.kcparks.org/athletics or call (816) 513-7500.

TRAILS

Name (Council District) Location	Park District	Exercise Trail Mileage	Shared Use Trail Mileage	On Street Bike Mileage	Hiking Mileage
12TH STREET (3,4) Broadway Blvd., 64105 to Benton Blvd., 64127	QLID			2.36	
31ST STREET (4) Penn St. (west boundary of Penn Valley Park) to Wyandotte St. (east boundary of Penn Valley Park), 64108	Central			0.3	
63RD STREET TRAFFICWAY (5) Zoo Dr. to Lewis Rd., 64132	South			0.62	
NE 82ND TERRACE TRAIL (1) NE Shoal Creek Pkwy. to N Flintlock Rd., 64158	North		1.33 Concrete		
3-TRAILS CORRIDOR TRAIL (5) Along Old Santa Fe Rd.; Eastern Ave. to E 91st St. to KCS RR, 64138	South		0.8 Concrete		
3-TRAILS CORRIDOR TRAIL (5) Along E 93rd St.; Newton Ave. to Schumacher Park, 64138	South		0.19 Concrete		
3-TRAILS CORRIDOR TRAIL (5) E Bannister Rd. & Hwy 71; south to Hickman Mills Dr. Trail Fork; east over hwy to Parkwood Dr. & E 98th Ter., 64137	South		1.18 Concrete		
3-TRAILS CORRIDOR TRAIL (5) Hickman Hills Dr. Trail Fork; south along Hickman Mills Dr. to Red Bridge Rd.; west to Park & Ride Lot at 5200 Red Bridge Rd., 64137	South		2.03 Concrete		

TRAILS

Name (Council District) Location	Park District	Exercise Trail Mileage	Shared Use Trail Mileage	On Street Bike Mileage	Hiking Mileage
AMITY WOODS NATURE PARK (1) 8701 N Amity Ave., 64153	North	0.44 Concrete			
AMITY WOODS NATURE PARK (1) 8701 N Amity Ave., 64153	North				0.14 Wood Chips
ARBOR VILLA PARK (6) 1 E 66th Ter., 64113	South	0.11 Concrete			
ARLETA PARK (5) 2201 E 76th Ter., 64132	South	0.33 Concrete			
ARMOUR BOULEVARD (3,4) Broadway Blvd. to The Paseo, 64111 & 64109	Central			1.23	
BANNISTER PARK (5) 9700 James A Reed Rd., 64134	South	0.55 Asphalt			
BARRY ROAD PARK (2) 8290 N Congress Ave., 64152	North	0.47 Concrete			
BELMONT BOULEVARD (4) Gladstone Blvd. to Wilson Ave., 64123	Central			1.03	
BENT TREE PARK (5) 9891 View High Dr., 64134	South	0.28 Asphalt			
BENTON BOULEVARD (3) Chestnut Ave. to Dr Martin Luther King Jr Blvd., 64127 & 64128 & 64130	QLID & Central			3.93	
BLENHEIM PARK (5) 1800 E Gregory Blvd., 64132	South	0.30 Asphalt			

TRAILS

Name (Council District) Location	Park District	Exercise Trail Mileage	Shared Use Trail Mileage	On Street Bike Mileage	Hiking Mileage
BLUE HILLS PARK (5) 2200 E 53rd St., 64130	South	0.53 Concrete			
BLUE HILLS ROAD (5) E 59th St. to E 58th St., 64110	South			0.12	
BLUE RIVER TRAIL (5) E 63rd St. Trfwy. & Lewis Rd.; south to Swope Park Pool, 64132	South		1.13 Crushed Limestone		
BLUE RIVER TRAIL (5) Along Blue River Rd; 7501 Blue River Rd.(HOA Golf) south to Eddy-Ballentine nature trail, 64132	South		0.8 Asphalt		
BLUE RIVER TRAIL (5,6) Trailhead at 11210 Blue River Rd.; north past Alex George Lake to E 95th Ter., 64131	South		4.02 Concrete/ Limestone		
BOONE PARK, DANIEL MORGAN (5) 1900 E 63rd St., 64130	QLID	0.16 Concrete			
BRIARCLIFF GREENWAY (4) 250 NW 37th St., 64116	North	1.20 Asphalt/ Concrete			
BRIARCLIFF PARKWAY (2,4) NW Tullison Rd. to east of NW Mulberry Dr., 64116	North		0.36 Concrete		
N BRIGHTON AVENUE (1,2) NE 78th St. to MO Hwy. 152, 64119	North		0.65 Concrete		

TRAILS

Name (Council District) Location	Park District	Exercise Trail Mileage	Shared Use Trail Mileage	On Street Bike Mileage	Hiking Mileage
N BRIGHTON AVENUE (2) NE Vivion Rd. to NE Pleasant Valley Rd., 64119	North		1.78 Concrete		
BROADWAY BOULEVARD (4) W 36th St. to Valentine Rd., 64111	Central			0.06	
BRUSH CREEK GREENWAY (3,4,5,6) North side of Brush Creek; Roanoke Pky. to the Blue River, 64110 & 64112 & 64130	Central		4.63 Concrete		
BRUSH CREEK GREENWAY (4,5,6) South side of Brush Creek; Roanoke Pky. to Euclid Ave., 64110 & 64112 & 64130	Central		2.17 Concrete		
BUDD PARK (4) 5001 St John Ave., 64123	Central	0.70 Asphalt			
CHAUMIERE WOODS PARK (4) 3400 NE 43rd Ter., 64117	North	0.37 Concrete			
CHESTNUT TRAFFICWAY (3,4) North end of Kessler Park to Independence Blvd., 64123 & 64124	Central			0.82	
CHOUTEAU GREENWAY PARK (2) NE 42nd Ter. & N Winn Rd., 64117	North	0.40 Concrete			
CHOUTEAU PARKWAY (2,4) MO Route 210 to I-35, 64117	North		1.55 Concrete		

TRAILS

Name (Council District) Location	Park District	Exercise Trail Mileage	Shared Use Trail Mileage	On Street Bike Mileage	Hiking Mileage
CHOUTEAU PARKWAY (2,4) MO Route 210 to I-35, 64117	North			1.55	
CLARK - KETTERMAN ATHLETIC FIELD (5) 8100 E 107th St., 64134	South	0.77 Concrete			
CLEAVER II BOULEVARD, EMANUEL (3,4,5) Mill Creek Pkwy. to Montgall Ave., 64110 & 64112 & 64130	Central			2.45	
S CLEAVER II BOULEVARD, EMANUEL (3) Elmwood Ave. to Chelsea Dr., 64128 & 64130	QLID & Central		1.80 Concrete		
CLIFF DRIVE - STATE SCENIC BYWAY (3,4) Paseo & Lexington Ave. to Gladstone Blvd., 64123	Central			2.69	
COLUMBUS SQUARE (4) Pacific St. & Charlotte St., 64106	Central	0.45 Concrete			
COOLEY PARK (2) 3601 NE Winn Rd., 64117	North	0.3 Concrete			
CRESTVIEW PARK (4) 4236 N Troost Ave., 64116	North	0.80 Asphalt			
CREWS SQUARE, NELSON C (3) 2601 Woodland Ave., 64127	QLID	0.27 Concrete			

TRAILS

Name (Council District) Location	Park District	Exercise Trail Mileage	Shared Use Trail Mileage	On Street Bike Mileage	Hiking Mileage
DARTER PARK, JERRY (5) 10501 Hillcrest Rd., 64134	South	0.35 Asphalt			
DAVIDSON PARK (4) NE 55th St. & N Highland Ave., 64118	North	0.28 Concrete			
DAVIS PARK, ILUS W (4) 400 E 11th St., 64106	Central	0.46 Concrete			
DIETRICH PARK, SHEILA KEMPER (4) 2601 Gillham Rd., 64108	Central	0.2 Concrete			
DUNBAR PARK (3) 5501 E 36th St., 64128	QLID	0.34 Concrete			
DUNN PARK, WILBUR H (5) 2000 E 67th St., 64132	South	1.10 Concrete			
N EASTERN AVENUE (1) NE Shoal Creek Pkwy. to NE 109th St., 64156 & 64157	North		1.70 Concrete		
ENGLEWOOD PARK (4) 901 NE Englewood Rd., 64118	North	0.49 Concrete			
FAIRFIELD PARK (1) 700 NE Cookingham Dr., 64155	North	0.33 Concrete			
GARNEY PARK, ANNE (1) 10900 N Maplewoods Pkwy., 64155	North	2.12 Asphalt			
GILLHAM PARK, ROBERT (4) Brush Creek Blvd. & Gillham Rd., 64110	Central	1.06 Resilite			

TRAILS

Name (Council District) Location	Park District	Exercise Trail Mileage	Shared Use Trail Mileage	On Street Bike Mileage	Hiking Mileage
GLADSTONE BOULEVARD (3,4) St John Ave. to Belmont Blvd., 64123	Central	1.70 Asphalt /Concrete			
GLADSTONE BOULEVARD (3,4) St John Ave. to Belmont Blvd., 64123	Central			2.25	
GORMAN PARK, ANITA B (4) 555 NE Vivion Rd., 64116	North	1.00 Asphalt /Concrete			
GRAND BOULEVARD (4) Berkley Pkwy to E 27th St., 64106 & 64108	Central			2.61	
GREGORY BOULEVARD (5) Cleveland Ave. to Blue Ridge Blvd., 64132 & 64133	South			3.54	
HAPPY ROCK TRAIL (2) 2001 NE Barry Rd., south to N Brighton Ave., 64118 & 64119	North		1.90 Concrete		
HARRISON BOULEVARD (4) E Armour Blvd. to E 36th St., 64109	Central			0.12	
HIDDEN VALLEY PARK (2) 6400 NE Russell Rd., 64117	North	0.75 Asphalt			
HIDDEN VALLEY PARK (2) 6400 NE Russell Rd., 64117	North				3.00 Bareground*
HIGHLAND VIEW PARK (2) 1301 NE 85th Ter., 64155	North	0.30 Pervious Concrete			

TRAILS

Name (Council District) Location	Park District	Exercise Trail Mileage	Shared Use Trail Mileage	On Street Bike Mileage	Hiking Mileage
HIGHLAND VIEW PARK (2) 1301 NE 85th Ter., 64155	North				0.68 Crushed Limestone
HODGE PARK, ROBERT H (1) 9598 NE Reinking Rd., 64156	North	1.80 Crushed Limestone			
HOLMES PARK (6) 6901 Holmes Rd., 64131	South	0.34 Concrete			
HOSPITAL HILL PARK (4) 2201 Gillham Rd., 64108	Central	0.17 Resillite			
HYDE PARK (4) 300 E 38th St., 64111	Central	0.44 Concrete			
INDEPENDENCE BOULEVARD (3) The Paseo to Chestnut Trfwy., 64106 & 64124	Central			0.84	
INDIAN CREEK TRAIL (5) State Line Rd. & W 103rd St. east to UPRR (Blue River Trail), 64114 & 64131	South		3.28 Asphalt/ Concrete		
ISER PARK (5) 11213 Sycamore Ter., 64134	South	0.22 Concrete			
IVANHOE PARK (3) 4308 Park Ave., 64130	QLID	0.21 Concrete			
N JACKSON AVENUE (2) NE Vivion Rd. to 5411 N Jackson Ave., 64119	North		0.26 Concrete		

TRAILS

Name (Council District) Location	Park District	Exercise Trail Mileage	Shared Use Trail Mileage	On Street Bike Mileage	Hiking Mileage
KARNES BOULEVARD (4) W 31st St. to Madison Ave., 64111	Central		0.58 Concrete		
KARNES BOULEVARD (4) Roanoke Rd. to W 37th St., 64111	Central			0.38	
KEMP PARK, MARGARET (3) 900 Harrison St., 64106	Central	0.23 Concrete			
KESSLER PARK, GEORGE E (3,4) 450 The Paseo, 64106	Central				7.00 Bareground*
KING JR BOULEVARD, DR MARTIN LUTHER (3) Swope Pkwy. & Benton Blvd. to Elmwood Ave., 64130	South			0.66	
LAKEWOOD GREENWAY (2,4) 4701 N Norton Ave., 64119: going north & south	North	1.88 Concrete			
LINE CREEK TRAIL (1,2) I-29 & Line Creek to NW Tiffany Springs Rd., 64151 & 64154	North		5.97 Concrete		
LINWOOD BOULEVARD (3) Benton Blvd. & S. Benton Blvd. to Walrond Ave. & Benton Blvd., 64128	QLID			0.18	
LINWOOD GREEN (3) 4701 E Linwood Blvd., 64128	QLID	0.16 Concrete			
LITTLE BLUE TRACE TRAIL (5) Little Blue Valley Park to George Rd. & Blue Pkwy., 64139	South		0.75 Concrete		

TRAILS

Name (Council District) Location	Park District	Exercise Trail Mileage	Shared Use Trail Mileage	On Street Bike Mileage	Hiking Mileage
LITTLE BLUE VALLEY PARK (5) 8201 Noland Rd., 64139	South	2.54 Asphalt			
LONGFELLOW PARK (4) 2523 Gillham Rd., 64108	Central	0.23 Concrete			
W LONGVIEW PARKWAY (5) E 107th St. to Raytown Rd., 64134	South		1.07 Concrete		
LONGVIEW TRACT (5) 7101 Longview Rd., 64134	South	0.28 Crushed Limestone			
LOOSE PARK, JACOB L (6) 5100 Wornall Rd., 64112	South	1.16 Concrete			
LOOSE PARK, JACOB L (6) 5100 Wornall Rd., 64112	South	1.48 Resillite			
LYKINS SQUARE, DR JOHNSTONE (3) 4115 E 7th St., 64124	Central	0.49 Concrete			
MAPLEWOODS PARKWAY (1,2) MO Route 152 to NE 111th Ter., 64155	North		2.78 Concrete		
MCCOY PARK (4) 1524 White Ave., 64126	QLID	0.20 Concrete			
MCHENRY PARK, MARK L (1) 8800 N Hampton Rd., 64153	North				10 Bareground*
MEYER BOULEVARD (5,6) Valley Rd. to Swope Pkwy., 64113 & 64131 & 64132	South			3.29	

TRAILS

Name (Council District) Location	Park District	Exercise Trail Mileage	Shared Use Trail Mileage	On Street Bike Mileage	Hiking Mileage
MIGLIAZZO PARK, CARL (6) 11920 Pennsylvania Ave., 64145	South	0.54 Asphalt			
MILL CREEK PARK (6) W 47th St. & Mill Creek Pkwy., 64112	Central	0.50 Asphalt			
MILL CREEK PARK (6) W 47th St. & Mill Creek Pkwy., 64112	Central	0.91 Resilite			
MILL CREEK PARKWAY (6) Emanuel Cleaver II Blvd. to east bound Ward Pkwy., 64112	Central			0.15	
MO 150 TRAIL (5) East Grandview, MO city limits at Kelley Rd. to Lee's Summit, MO city limits, 64149	South		3.27 Concrete		
MO 150 TRAIL (6) Prospect Ave. to Botts Rd., 64147	South		1.05 Concrete		
MO 150 TRAIL (6) W Frontage Rd. to Grandview City Limits, 64147	South		0.14 Concrete		
MO 152 TRAIL (1) East of I-29 & NW Old Tiffany Springs Rd. to N Madison Ave. & NW 88th St., 64154 & 64155	North		4.70 Concrete		
MONTGALL PARK (3) 2100 Walrond Ave., 64127	QLID	0.50 Concrete/Rubber			
NICHOLSON PARK (4) 3501 Nicholson Ave., 64120	Central	0.22 Concrete			

TRAILS

Name (Council District) Location	Park District	Exercise Trail Mileage	Shared Use Trail Mileage	On Street Bike Mileage	Hiking Mileage
NOBLE PARK (5) 7315 Indiana Ave., 64132	South	0.58 Concrete			
OAK PARK (3) 4300 Agnes Ave., 64130	QLID	0.47 Concrete			
OBSERVATION PARK (4) 2001 Holly St., 64108	Central	0.29 Concrete			
PARK FOREST PARK (2) 7301 NW 75th St., 64152	North				0.19 Bareground
PARK FOREST PARK (2) 7301 NW 75th St., 64152	North	0.09 Asphalt			
PENN VALLEY PARK (4) Kessler Rd.; Pershing Rd. to Wyandotte St., 64108	Central			0.52	
PENN VALLEY PARK (4) Penn Dr.; Penn St. to W 27th St., 64108	Central			0.51	
PENN VALLEY PARK (4) Penn St.; W 31st St. to Penn Dr., 64108	Central			0.03	
PENN VALLEY PARK (4) Pershing Rd. & Main St., 64108	Central	1.88 Asphalt			
PERSHING ROAD (4) Kessler Rd. to Grand Blvd., 64108	Central			0.25	
PLATTE PURCHASE PARK (1) 2400 NW 100th St., 64154	North	1.00 Crushed Limestone			

TRAILS

Name (Council District) Location	Park District	Exercise Trail Mileage	Shared Use Trail Mileage	On Street Bike Mileage	Hiking Mileage
PLEASANT VALLEY ROAD ATHLETIC COMPLEX (2) 6401 NE Pleasant Valley Rd., 64119	North				0.62 Crushed Limestone
PROSPECT PLAZA PARK (3) 1100 Prospect Ave., 64127	QLID	0.71 Concrete			
RED BRIDGE ROAD (6) Holmes Rd. to Blue River Rd., 64131	South		0.92 Concrete		
REED PARK, JAMES A (5) 8801 James A Reed Rd., 64138	South	0.51 Concrete			
RIVERFRONT HERITAGE TRAIL (4) Southwest Blvd. & West Pennway to Jarboe St.; Jarboe Park; over I-670; W 13th St.; Summit St.; W 14th St.; Pennsylvania Ave.; W 11th St.; West Terrace Park; W 9th St.; Wyandotte St.; W 4th St.; Main St.; over RR Tracks; along river to I-35/29 Bridge.	Central		4.07 Concrete		
ROANOKE PARK (4) 3601 Roanoke Rd., 64111	Central	1.37 Concrete			
ROANOKE PARK (4) 3601 Roanoke Rd., 64111	Central				2.50 Bareground
ROANOKE PARKWAY (4) Westport Rd. to W 47th St., 64111 & 64112	Central			0.60	
ROANOKE ROAD (4) Karnes Blvd. to Valentine Rd., 64111	Central			0.32	

TRAILS

Name (Council District) Location	Park District	Exercise Trail Mileage	Shared Use Trail Mileage	On Street Bike Mileage	Hiking Mileage
ROMEY HILLS PARK (1) 99 NE 101st Pl., 64155	North	0.29 Concrete			
SAN RAFAEL PARK (2) 5353 NE San Rafael Dr., 64119	North	0.53 Concrete			
SANTA FE TRACE PARK (6) 1000 Martha Truman Rd., 64146	South				0.36 Bareground/ Crushed Limestone
SANTA FE TRACE PARK (6) 1000 Martha Truman Rd., 64146	South		0.20 Asphalt		
SANTA FE TRAIL (6) Avila Dr. to Oak St., 64145 & 64114	South		0.62 Concrete		
SANTA FE TRAIL EXTENSION (6) Oak St.; E 117th St. to Santa Fe Trl., 64114	South		0.20 Concrete		
SANTA FE TRAIL EXTENSION (6) Wornall Rd.; E 118th St. to Santa Fe Trl., 64114	South		0.32 Concrete		
SCOTT PARK (5) 4141 E 100th Ter., 64137	South	0.28 Concrete			
SEARCY CREEK PARKWAY (2) Police Dept Access Rd. to round-about at Shoal Creek Pkwy., 64119	North		0.58 Concrete		
SHEFFIELD PARK (4) E 12th St. & Winchester Ave., 64126	Central	0.25 Concrete			

TRAILS

Name (Council District) Location	Park District	Exercise Trail Mileage	Shared Use Trail Mileage	On Street Bike Mileage	Hiking Mileage
SHOAL CREEK PARKWAY (1) NE 74th. Ter. to I-435 at NE 96th St., 64119 & 64158 & 64157 & 64156	North		3.85 Concrete		
SHOAL CREEK PARKWAY (1) N Holly Ave. to Maplewoods Pkwy., 64155	North		2.01 Concrete		
SHOAL CREEK PARKWAY (1) Platte Purchase Dr. to Maplewoods Pkwy., 64155	North			2.40	
SHOAL CREEK TRAIL (1) 7000 NE Barry Rd. (parking lot) to Shoal Creek Pkwy., 64155	North				3.50 Bareground*
SMITH PARK, JERRY (6) 13600 Prospect Ave., 64146	South				1.28 Bareground/ Crushed Limestone
NE SOCCER DRIVE (1) N Brighton Ave. to NE Shoal Creek Pkwy., 64119	North		3.00 Concrete		
SOUTH OAK PARK (6) 8300 Oak St., 64114	South	0.51 Concrete			
SPRING VALLEY PARK AND PLAZA (3) 2116 E 29th St., 64109	Central	0.84 Concrete			
STRATHBURY PARK (2) 6161 N Amoret Ave., 64151	North	0.48 Asphalt			

TRAILS

Name (Council District) Location	Park District	Exercise Trail Mileage	Shared Use Trail Mileage	On Street Bike Mileage	Hiking Mileage
SUNNYSIDE PARK (6) 8329 Summit St., 64114	South	0.93 Asphalt			
SUNRISE DRIVE (3) Askew Ave. to Gladstone Blvd., 64123	Central			0.13	
SWOPE PARKWAY (5) Dr Martin Luther King Jr Blvd. to Meyer Blvd., 64130 & 64132	South			2.04	
SWOPE PARK, THOMAS H - FOX HOLLOW TRAIL (5) 4701 E Gregory Blvd., 64132; behind Lakeside Nature Center	South				2.00 Bareground
SWOPE PARK, THOMAS H - WUDCHUK RUN (5) 6304 Oakwood Dr., 64132	South				11.00 Bareground*
SWOPE PARK, THOMAS H (5) Elmwood Ave.; E 67th St. to E Gregory Blvd., 64132	South			0.50	
SWOPE PARK, THOMAS H (5) Lewis Rd.; E 63rd St. Trfwy. to Wildcat Hollow Dr., 64132	South			0.69	
SWOPE PARK, THOMAS H (5) Oldham Rd.; E Gregory Blvd. to E 79th St., 64132	South			1.20	
SWOPE PARK, THOMAS H (5) Starlight Rd.; Swope Pkwy. to Zoo Dr., 64132	South			0.56	

TRAILS

Name (Council District) Location	Park District	Exercise Trail Mileage	Shared Use Trail Mileage	On Street Bike Mileage	Hiking Mileage
SWOPE PARK, THOMAS H (5) The Mall Dr.; Starlight Rd. to Zoo Dr., 64132	South			0.60	
SWOPE PARK, THOMAS H (5) Zoo Dr.; E 63rd St. Pkwy. to The Mall Dr., 64132	South			0.61	
SWOPE PARK, THOMAS H (5) Swope Pkwy. & E 63rd St. Trfwy. to Meyer Blvd.; along Starlight Dr. to Southeast Community Center., 64132	South	1.50 Concrete			
SYCAMORE PARK (5) 10800 Sycamore Ter., 64134	South	0.54 Concrete			
THE CONCOURSE (3) 200 Benton Blvd., 64123	Central	0.21 Concrete			
THE PARADE (3) 1622 E 17th Ter., 64108	Central	0.60 Resilite			
THE PASEO (3,5) Independence Blvd. to E 79th St., 64106 & 64108 & 64109 & 64110 & 64131	Central/ South			8.84	
THEIS PARK, FRANK A (4) 4701 Oak St., 64110	Central	0.35 Concrete			
TIFFANY SPRINGS PARKWAY (1) Platte Purchase Dr. to N Oak Trfwy., 64154 & 64155	North			1.60	

TRAILS

Name (Council District) Location	Park District	Exercise Trail Mileage	Shared Use Trail Mileage	On Street Bike Mileage	Hiking Mileage
TIFFANY SPRINGS PARKWAY (1) N Summit St. to N Oak Trfwy., 64155	North		0.76 Concrete		
TIFFANY SPRINGS PARKWAY (1) NW Prairie View Rd. to N Polo Dr., 64153	North		0.30 Concrete		
TOWER PARK (6) 7500 Holmes Rd., 64131	South	0.98 Asphalt/Concrete			
TOWN FORK CREEK GREENWAY (3,5) 4918 Swope Pkwy. to E 58th St & Agnes Ave., 64130	QLID	1.20 Asphalt			
TROOST PARK (3) 3036 The Paseo, 64109	Central	0.26 Concrete			
VALENTINE ROAD (4) Wyoming St. to Broadway Blvd., 64111	Central			1.00	
VINEYARD PARK (3) E 41st St. & Vineyard Dr., 64130	QLID	0.43 Concrete			
VIVION ROAD TRAIL (4) NE Vivion Rd; N Oak Trfwy. to N Highland Ave., 64116 & 64118	North		1.00 Concrete		
WARD PARKWAY (6) North bound lane; Sunset Dr. to Mill Creek Pkwy., 64112	Central			0.30	
WARD PARKWAY (6) W 85th St. to W Summit St., 64114	South			1.04	

TRAILS

Name (Council District) Location	Park District	Exercise Trail Mileage	Shared Use Trail Mileage	On Street Bike Mileage	Hiking Mileage
WARWICK BOULEVARD (4) E 36th St. to E 45th St., 64111	Central			1.15	
WATERWORKS PARK (4) 3400 N Oak Trfwy., 64116	North	0.68 Concrete			
WEST PENNWAY (4) W 17th St. to W 21st St., 64108	Central			0.45	
WESTWOOD PARK (6) 4700 Wyoming St., 64131	Central	0.63 Pervious Concrete			
WHITE OAK PARK (5) 9001 Elm Ave., 64138	South	0.53 Concrete			
WINNER PARK (4) 8301 Independence Ave., 64125	Central	0.35 Asphalt			
WINNWOOD PARK (2) 4315 NE 44th St., 64117	North	0.30 Concrete			
WOODSMOKE PARK (2) 6363 NW 70th St., 64151	North				0.50 Bareground
WYOMING STREET (4) W 37th St. to Valentine Rd., 64111	Central			0.13	
TOTALS		52.98	69.7	56.65	42.77

Hiking Mileage: asterisk * = Single track Mountain Bike trail as well.

SPECIAL FACILITIES

Name (Council District) Location	Park District	Park Name	Year Built
BLUE VALLEY RECREATION CENTER (3) Operated by Police Athletic League 1801 White Ave., 64126	QLID	Blue Valley Recreation Center Park	1960
CAMP LAKE OF THE WOODS (5) (Lake Lodge, Office, Residence Hall, Hogan Crafts Center) 5601-6599 Oakwood Rd., 64132	South	Swope Park, Thomas H	1942
FORMER CENTRAL MAINTENANCE BUILDING (4) 3901 Gillham Rd., 64111 - CLOSED	Central	Gillham Park, Robert	1905
FORMER LAKESIDE NATURE CENTER (5) E Gregory Blvd. & Oldham Rd., 64132 - CLOSED	South	Swope Park, Thomas H	1941
FORMER SOUTHEAST COMMUNITY CENTER (5) 3601 E 63rd St., 64132 - CLOSED	South		1954
GARDEN CENTER (6) 5200 Pennsylvania Ave., 64112	South	Loose Park, Jacob L.	1958
IRENE H RUIZ BIBLIOTECA DE LAS AMERICAS - KANSAS CITY PUBLIC LIBRARY (4) 2017 West Pennway, 64108	Central	West Pennway Park	2001
JAPANESE TEA ROOM & GARDEN (6) 5200 Pennsylvania Ave., 64112	South	Loose Park, Jacob L.	2006
JUST OFF BROADWAY THEATRE (4) 3051 Penn Valley Dr., 64108	Central	Penn Valley Park	2000
KANSAS CITY URBAN YOUTH ACADEMY (3) 1622 E 17th Ter., 64108	Central	The Parade	2017

SPECIAL FACILITIES

Name (Council District) Location	Park District	Park Name	Year Built
KANSAS CITY ZOO & AQUARIUM (5) 6800 Zoo Dr., 64132	South	Swope Park, Thomas H	1901
RONALD MCDONALD HOUSE (4) 2502 Cherry St., 64108	Central	Longfellow Park	2006
SPORTING KC SOCCER TRAINING FACILITY (5) 6310 Lewis Rd., 64132	South	Swope Park, Thomas H	2007
STARLIGHT THEATRE (5) 4600 Starlight Rd., 64132	South	Swope Park, Thomas H	1951
SWOPE INTERPRETIVE CENTER (5) 6601 Swope Pkwy., 64132 - CLOSED	South	Swope Park, Thomas H	1905
WALDO WATER TOWER (6) Frank T Reily Memorial 7500 Holmes Rd., 64131	South	Tower Park	1920
TOTALS	16		

ADDITIONAL RECREATION FACILITIES

Name (Council District) Location	Park District	Park Name
AXE THROWING (5) Go Ape! 7331 Oakwood Dr., 64132	South	Swope Park, Thomas H. 4 Targets
BOCCE BALL COURTS (4) Pacific St. & Charlotte St., 64106	Central	Columbus Square 2 Courts
CRICKET FIELD (6) 1601 E Red Bridge Rd., 64131	South	Minor Park, William 1 Field
CROSS COUNTRY COURSE - TEMPORARY HIGH SCHOOL COMPETITIONS (5) The Mall - between Starlight Rd. & Mall Dr., 64132	South	Swope Park, Thomas H. 1 Course
FOOT GOLF (5) Heart of America Golf Course 7501 Blue River Rd., 64132	South	Swope Park, Thomas H. 1 Course
FUTSAL COURT (3) 1100 Prospect Ave., 64127	QLID	Prospect Plaza Park 2 Courts
FUTSAL COURT (3) 200 Benton Blvd., 64123	Central	The Concourse 2 Courts
HORSESHOE COURTS (3) 5501 E 36th St., 64128	QLID	Dunbar Park 2 Courts
HORSESHOE COURTS (4) 6320 St John Ave., 64123	Central	Northeast Athletic Fields 12 Courts
ICE ARENA (2) Line Creek Community Center 5940 NW Waukomis Dr., 64151	North	Vaydik Park, Frank 1 Arena
MINIATURE RAILROAD (2) Kansas City Northern Miniature Railroad 5940 NW Waukomis Dr., 64151	North	Vaydik Park, Frank 1 Railroad

ADDITIONAL RECREATION FACILITIES

Name (Council District) Location	Park District	Park Name
ROLLER HOCKEY COURT (6) 6901 Holmes Rd., 64131	South	Holmes Park 1 Court
RUGBY FIELD (6) 10351 Woodland Ave., 64131	South	Blue River Athletic Field 1 Field
RUGBY FIELD (1) 9598 NE Reinking Rd., 64156	North	Hodge Park, Robert H. 1 Field
SKATEBOARD PARK (4) 400 W 31st St., 64108	Central	Penn Valley Park 1 Park
SKATEBOARD PARK (2) 6401 NE Pleasant Valley Rd., 64119	North	Pleasant Valley Road Athletic Complex - 1 Park
TREE TOP ADVENTURE COURSE (5) Go Ape! 7331 Oakwood Dr., 64132	South	Swope Park, Thomas H. 1 Course
WHEELCHAIR SOFTBALL FIELD (2) 6401 NE Pleasant Valley Rd., 64119	North	Pleasant Valley Road Athletic Complex - 1 Field
TOTALS	14	36

SERVICE FACILITIES

Name (Council District) Location	Park District
-------------------------------------	------------------

ADMINISTRATIVE OFFICES

<p>DOPSON PARKS & RECREATION ADMINISTRATION BUILDING, TERRY R (5) 4600 E 63rd St. Trfwy. Kansas City, MO 64130 816-513-7500</p>	<p>South</p>
---	--------------

NATURAL RESOURCES MANAGEMENT DIVISION

<p>NORTH DISTRICT OFFICE (2) 3515 NE 33rd Ter. Kansas City, MO 64117 816-513-8581</p>	<p>North</p>
---	--------------

<p>CENTRAL DISTRICT OFFICE (4) 1520 W 9th St. Kansas City, MO 64101 816-513-8551</p>	<p>Central</p>
--	----------------

<p>QLID DISTRICT OFFICE (5) Dopson Parks & Recreation Administration Building, Terry R 4600 E 63rd St. Trfwy. Kansas City, MO 64130 816-513-7500</p>	<p>South</p>
---	--------------

<p>SOUTH DISTRICT OFFICE (5) 6901 Elmwood Ave. Kansas City, MO 64132 816-513-8931</p>	<p>South</p>
---	--------------

<p>FORESTRY OPERATIONS (4) 1520 W 9th St. Kansas City, MO 64101 816-513-8565</p>	<p>Central</p>
--	----------------

SERVICE FACILITIES

Name (Council District)
Location

Park
District

ZOOLOGICAL SERVICES

COHEN ADMINISTRATION CENTER, JEROME (5)

South

DERAMUS BUILDING (5)

ZOO OPERATIONS CENTER (5)

6800 Zoo Dr.

Kansas City, MO 64132

816-595-1234

SUMMARY ACREAGE & MILEAGE

Property	Acres	Roadway Mileage
PARKS		
Park Property	10,302.55	
City-Assigned Property	171.69	
Leased Property	98.59	
PARK TOTALS	10,572.83	43.29
ROADWAYS		
Boulevards	1051.83	70.75
Parkways	1124.9	40.99
Park Streets	42.9	7.99
Park Roads	0	12.52
ROADWAY TOTALS	2,219.63	132.25
GRAND TOTALS	12,792.46	175.54

SUMMARY

FACILITIES & FEATURES

Amenities	Quantities
PARKS	222
FLAGPOLES	48
FOUNTAINS	47
MONUMENTS, SCULPTURES, & ARTWORK	135
AMPHITHEATERS	6
AQUATIC FACILITIES	
Total Parks with Water Features	25
Indoor Pools	3
Spray Grounds	17
Swimming Pools	11
Wading Pools	3
Whirl Pools	1
Zero-Depth Entry Pools	8
Bath House/Looker Rooms	12
Diving Boards	3
Jacuzzis	1
Lazy Rivers	2
Saunas	1
Slides	4
Surf Simulators	1
Swirl Bowls	1
COMMUNITY CENTERS	10
DOG PARKS	5
EXERCISE EQUIPMENT - OUTDOORS	8
LAKES	18
MUSEUMS	9

SUMMARY

FACILITIES & FEATURES

Amenities

Quantities

NATURAL & GARDEN AREAS

Parks/Medians with Natural Areas	31
Arboretums	7
Bee Gardens	1
Butterfly Gardens	4
Community Gardens	4
Gardens	2
Native Environment	2
Nature Preserves	1
Orchards	9
Prairie Plantings	5
Rain Gardens	8
Remnant Prairies	1
Restored Glades	1
Restored Prairies	1
Total Natural Areas	46

PLAYGROUNDS

Parks with Playgrounds	117
Playgrounds	127

SHELTERS

Parks with Shelters	52
Total Shelters	73
Shelters Reserved by Permit	28

SPORTS - AMERICAN FOOTBALL FIELDS

Parks with American Football Fields	13
Total American Football Fields	18
Lighted American Football Fields	6
Concession Stands	3

SPORTS - BALL DIAMONDS

Parks with Ball Diamonds	54
Total Ball Diamonds	117
Lighted Ball Diamonds	58
Concession Stands	11

SUMMARY

FACILITIES & FEATURES

Amenities

Quantities

SPORTS - BASKETBALL COURTS

Parks with Basketball Courts	47
Full Courts	30
Half Courts	13
Tear Drop Courts	32
Lit Courts	6

SPORTS - DISC GOLF COURSES

5

SPORTS - GOLF COURSES

5

SPORTS - PICKLEBALL COURTS

Parks with Pickleball Courts	8
Pickleball Courts	19

SPORTS - SAND VOLLEYBALL COURTS

Parks with Sand Volleyball Courts	3
Sand Volleyball Courts	3

SPORTS - SOCCER FIELDS

Parks with Soccer Fields	22
Total Soccer Fields	52
Lighted Soccer Fields	18
Soccer Fields with Sports Turf	9
Concession Stands	2

SPORTS - TENNIS COURTS

Parks with Tennis Courts	30
Total Tennis Courts	94
Lighted Tennis Courts	42
Practice Boards	6

TRAILS

Exercise Trail Miles	52.98
Shared Use Trail Miles	69.7
On Street Bikeway Miles	56.65
Hiking Trail Miles	42.77
Total Miles	222.1

SUMMARY FACILITIES & FEATURES

Amenities

Quantities

SPECIAL FACILITIES

Aquariums	1
Camps	1
Community Centers (operated by others)	1
Former-Use/Closed Buildings	4
Garden Centers	1
Japenses Tea Rooms	1
Kansas City Urban Youth Academy	1
Libraries	1
Ronald McDonald House	1
Sporting KC Soccer Training Facility	1
Theatres	2
Water Towers	1
Zoos	1

ADDITIONAL RECREATIONAL FACILITIES

Axe Throwing Targets	4
Bocce Ball Courts	2
Cricket Pitch	1
Cross Country Course	1
Footgolf	1
Futsal Courts	4
Horseshoe Courts	14
Ice Arena	1
Minature Railroad	1
Roller Hockey Courts	1
Rugby Fields	2
Skate Parks	2
Tree Top Adventure Course	1
Wheelchair Softball Field	1

CITY OF KANSAS CITY COUNCIL DISTRICTS

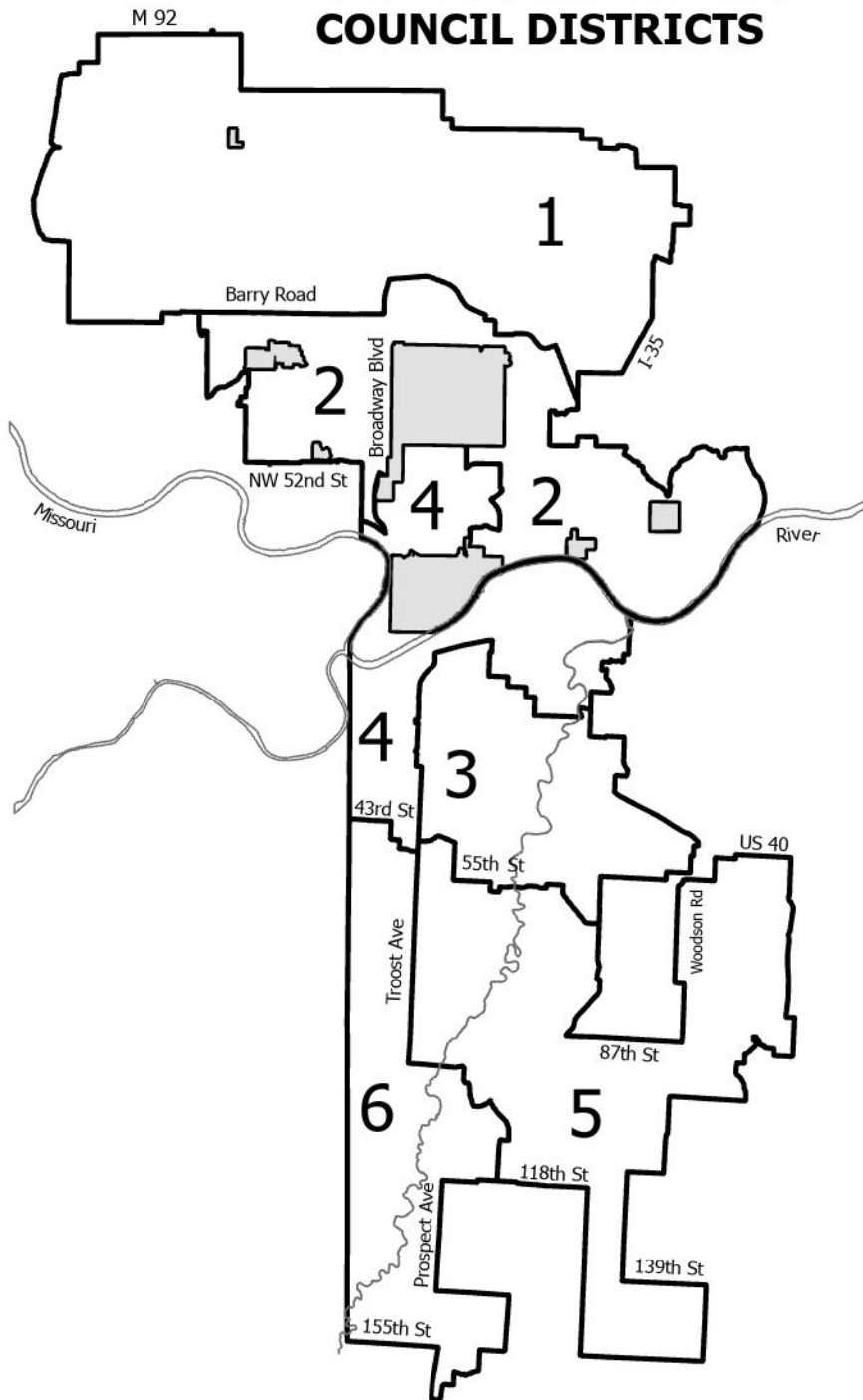

PARKS IN COUNCIL DISTRICT 1

Name & Location	Park District	Year Acquired	Acreage
AMITY WOODS NATURE PARK 8701 N Amity Ave., 64153	North	2000	48.41
ESSEX PARK 8700 N Cleveland Ave., 64156	North	2001	5.97
FAIRFIELD PARK 700 NE Cookingham Dr., 64155	North	1998	10.7
FISHING RIVER GREENWAY 9113 NE 108th St., 64157	North	1999	21.65
FOX HILL PARK 1201 NE Chowning Dr., 64155	North	1979	15.2
GARNEY PARK, ANNE 10900 N Maplewoods Pkwy., 64155	North	1999	103.14
HODGE PARK, ROBERT H. 7000 NE Barry Rd. / 9598 NE Reinking Rd., 64156	North	1967	1029.05
KARAPAT PARK 10945 N Oak Trfwy., 64155	North	2006*	3.9b
LINE CREEK MEADOWS 8550 N Line Creek Pkwy., 64154	North	1997	10.91
MAPLEWOODS GREENWAY Shared with District 2 9600 Maplewoods Pkwy., 64155 / 7998 N Agnes Ave., 64119	North	1993	103.5
MCHEMRY PARK, MARK L 13500 NW Tiffany Park Rd. / 8910 N Childress Ave., 64153	North	1966*	838.46

PARKS IN COUNCIL DISTRICT 1

Name & Location	Park District	Year Acquired	Acreage
NORTH BROOK PARK 8220 NE 74th Ter., 64158	North	1997	17.85
NORTH HAMPTON PARK 8801 NE 114th Ter., 64157	North	1990	57.6
PLATTE PURCHASE PARK 2400 NW 100th St., 64154	North	2004	140.00
QUAILRIDGE PARK 10509 N Wallace Ave., 64157	North	1998	14
ROMEY HILLS PARK 99 NE 101st Pl., 64155	North	1979	5.27
SYCAMORE KNOLL PARK 3098 A NW Barry Rd., 64154	North	1978	1.39
TIFFANY HILLS PARK 9350 N Congress Ave., 64153	North	2000	71.9
WILDBERRY PARK 7790 NW 86th Ter., 64153	North	1979	7.25
WILLOW BROOKE PARK 1105 NE 96th St., 64155	North	1993	23.82
TOTALS	20		2529.97

Acreage: b = Land owned by another City department but maintained or partially maintained by the Board of Parks and Recreation Commissioners, c = Land owned by other agencies that has been leased by the Board of Parks and Recreation Commissioners.

* Renamed and/or rededicated since aquisition - see PARKS for more info.

PARKS IN COUNCIL DISTRICT 2

Name & Location	Park District	Year Acquired	Acreage
BARRY ROAD PARK 8290 N Congress Ave., 64152	North	1967	10.96
BIG SHOAL GREENWAY 5401 N Chouteau Trfwy., 64119	North	1957	103.08
BROOKHILL PARK 5735 N Jackson Dr., 64119	North	1985	13.86
BUCKEYE GREENWAY 3601 N Jackson Ave., 64117	North	1957	72.4
CHOUTEAU GREENWAY PARK NE 42nd Ter. & N Winn Rd., 64117 (within Chouteau Pkwy. ROW)	North	1957	6.5
CLAYTON PARK 1001 NW 64th Ter., 64118	North	1986	33.01
COOLEY PARK 3601 NE Winn Rd., 64117	North	1957	18.26
CREEKWOOD PARK 1271 NW 77th St., 64118	North	1999	4.75
GREEN HILLS PARK 6666 N Green Hills Rd., 64151	North	1977	5.8
HIDDEN VALLEY PARK 6400 NE Russell Rd., 64117	North	1957	193.2

PARKS IN COUNCIL DISTRICT 2

Name & Location	Park District	Year Acquired	Acreage
HIGHLAND VIEW PARK 1301 NE 85th Ter., 64155	North	1977	13.11
KIRBY CREEK PARK 7980 N Michigan Ave., 64118	North	1978	11.12
LAKEWOOD GREENWAY Shared with District 4 3715 NE 46th St., 64117	North	1957	63.55
LINE CREEK GREENWAY 3711 NW Platte Brooke Dr., 64151	North	1975	75.06
MAPLEWOODS GREENWAY Shared with District 1 9600 Maplewoods Pkwy., 64155 / 7998 N Agnes Ave., 64119	North	1993	103.5
MORGAN TRACT 5780 N Broadway, 64118	North	1981	9.25
NORTH CONGRESS GREENWAY 6998 N Congress Ave., 64152	North	1974	31.68
NORTH ST CLAIR PARK 8060 N St. Clair Ave., 64151	North	1998	12.37
NORTHWOOD PARK 4831 NW 57th Ct., 64151	North	1988	5.56
OLD STATE LINE GREENWAY 7002 N Hickory St., 64118	North	1994	11.37

PARKS IN COUNCIL DISTRICT 2

Name & Location	Park District	Year Acquired	Acreage
PARK FOREST PARK 7301 NW 75th St., 64152	North	1983	10.03
PENGUIN PARK 4101 NE Vivion Rd., 64119	North	1957*	3.42
PLEASANT VALLEY ROAD ATHLETIC COMPLEX 6401 NE Pleasant Valley Rd., 64119	North	1992	27.00
ROBINHOOD PARK 7199 N Robinhood Ln., 64151 (within Line Creek Greenway)	North	1975	8.4
SAN RAFAEL PARK 5353 NE San Rafael Dr., 64119	North	1968	26.17
SEARCY CREEK GREENWAY 5298 N Bennington Ave., 64119	North	1957	177.02
SHERRYDALE PARK 9098 N Oak Trfwy., 64155	North	1976	8.82
STRATHBURY PARK 6161 N Amoret Ave., 64151	North	1977	14.52
VAYDIK PARK, FRANK 5940 NW Waukomis Dr., 64151	North	1966*	176.06
WINNWOOD PARK 4315 NE 44th St., 64117	North	1957	18.95

PARKS IN COUNCIL DISTRICT 2

Name & Location	Park District	Year Acquired	Acreage
WOOD BRIDGE PARK N Hickory St. & NW 79th Ter., 64118	North	1987	13.15
WOODBROOKE PARK 4200 NE 72nd St., 64119	North	2002	16.72
WOODSMOKE PARK 6363 NW 70th St., 64151	North	1978	8.1
TOTALS	33		1306.75

Acreage: b = Land owned by another City department but maintained or partially maintained by the Board of Parks and Recreation Commissioners, c = Land owned by other agencies that has been leased by the Board of Parks and Recreation Commissioners.

* Renamed and/or rededicated since aquisition - see PARKS for more info.

PARKS IN COUNCIL DISTRICT 3

Name & Location	Park District	Year Acquired	Acreage
9TH & VAN BRUNT ATHLETIC FIELDS 901 Van Brunt Blvd., 64127	QLID	2007	12.4
ASHLAND SQUARE 2200 Elmwood Ave., 64127	QLID	1913	7.53
BELVIDERE PARK 1408 Independence Ave., 64106	Central	1967	15.46
BLUE BANKS PARK E 47th Ter. & Colorado Ave., 64130 (within Brush Creek Greenway)	Central	1931	37.84
BLUE VALLEY PARK 2301 Topping Ave., 64129	QLID	1943	238.5
BLUE VALLEY RECREATION CENTER PARK Police Athletic League Complex 6001 E 17th St., 64126	QLID	1970	24.04
BLUES PARK 2400 E 20th St., 64127	QLID	1967	4.75
BROWN PLAZA, SANFORD 2200 E Linwood Blvd. / 2201 E Linwood Blvd., 64109	Central	1908*	3.09
BRUSH CREEK GREENWAY Shared with Districts 4,5,6 Along Brush Creek, State Line Rd. to the Blue River, 64112 & 64110 & 64130	Central	1917	285.85
CENTRAL PARK 3409 E 31st St., 64128	QLID	1930	11.89

PARKS IN COUNCIL DISTRICT 3

Name & Location	Park District	Year Acquired	Acreage
CHELSEA PARK 2601 Chelsea Ave., 64127	QLID	1948	3.19
CLEVELAND PARK 4211 Cleveland Ave., 64130	QLID	1956	29.04
CORRINGTON PARK 7101 E 18th St., 64126	QLID	1967	9.85
CREWS SQUARE, NELSON C 2601 Woodland Ave., 64127	QLID	1902	6.29
CYPRESS PARK 2943 Elmwood Ave., 64128	QLID	1967	5.19
DUNBAR PARK 5501 E 36th St., 64128	QLID	1943	2.94
EASTWOOD PARK 6432 Sni-A-Bar Rd., 64129	QLID	1979	3.8
FAIRVIEW PARK 9913 E 38th St., 64133	Central	1982	9.6
FREEWAY GARDENS E 14th St. & Indiana Ave., 64127 (within I-70 ROW)	QLID	1970	2.50c
FREEWAY PARK 1305 Benton Blvd., 64127	QLID	1994	0.6

PARKS IN COUNCIL DISTRICT 3

Name & Location	Park District	Year Acquired	Acreage
GOIN' TO KANSAS CITY PLAZA AT TWELFTH ST. AND VINE 1111 Paseo, 64106	Central	1977	4.8
HARMONY PARK 1015 Agnes Ave., 64127	QLID	1971	1.4
INDEPENDENCE PLAZA PARK 2200 Independence Blvd. / 603 Brooklyn Ave., 64124	Central	1896	1.73
INDIANA PARK 3400 E 25th St., 64127	QLID	1967	2.38
IVANHOE PARK 4308 Park Ave., 64130	QLID	1956	11.56
KEMP PARK, MARGARET 900 Harrison St., 64106	Central	1967	2.94
KESSLER PARK, GEORGE E Shared with District 4 450 Paseo, 64106 / 5200 Gladstone Blvd., 64120	Central	1895*	303.51 3.7b
LINWOOD GREEN 4701 E Linwood Blvd., 64128	QLID	1974	15.10
LYKINS SQUARE, DR. JOHNSTONE 4115 E 7th St., 64124	Central	1913	4.95
MANHEIM GREEN 3930 Manheim Rd., 64110	Central	1983	0.99

PARKS IN COUNCIL DISTRICT 3

Name & Location	Park District	Year Acquired	Acreage
MAPLE PARK 1832 E Missouri Ave., 64124	Central	1946	15.52
MONTGALL PARK 2100 Walrond Ave., 64127	QLID	1920	6.1
OAK PARK 4300 Agnes Ave., 64130	QLID	1945	6.49
PAIGE STADIUM, SACHEL 3500 E 51st St., 64130 (within Town Fork Greenway)	QLID	1985	12.7
PALMER PARK 7887 E 54th St., 64129	QLID	1977	6.15
PROSPECT PLAZA PARK 1100 Prospect Ave., 64127	QLID	1973	7.2
RAYTOWN ROAD ATHLETIC FIELD 4400 Raytown Rd., 64129 Note: Not currently used as an athletic facility	QLID	1973	32.7
SANTE FE TRAIL PARK E 27th St. & Topping Ave., 64129 (within Blue Valley Park)	QLID	1967	34.89
SEVEN OAKS PARK 4300 E 38th St., 64128	QLID	1949	11.23
SKILES PARK E 49th St. & Marsh Ave., 64129	QLID	1979	10.36

PARKS IN COUNCIL DISTRICT 3

Name & Location	Park District	Year Acquired	Acreege
SPRING VALLEY PARK AND PLAZA 2116 E 29th St., 64109	Central	1901	26.43
THE CONCOURSE 200 Benton Blvd., 64123	Central	1899	6.36
THE GROVE 3001 E Truman Rd., 64127	QLID	1898	11.33
THE PARADE 1622 E 17th Ter., 64108	Central	1900	20.99
TOWN FORK CREEK GREENWAY Shared with District 5 5701 Agnes Ave., 64130	QLID	1970	74.93
TRABER GARDEN, LAFAYETTE Pendleton Ave. & Lexington Ave., 64124	Central	1912	0.78
TROOST PARK 3036 Paseo / 2820 Vine St., 64109	Central	1901	8.75
VAN BRUNT PARK E 17th St. & Hardesty Ave., 64127 (within Van Brunt Blvd. ROW)	QLID	1911	13.2
VINEYARD PARK E 41st St. & Vineyard Dr., 64130	QLID	1975	30.5

PARKS IN COUNCIL DISTRICT 3

Name & Location	Park District	Year Acquired	Acreage
WEST ROCK CREEK PARK 8900 E 27th St., 64129	QLID	1980	18.48
WILSON PARK, YVONNE STARKS 3502 Stadium Dr., 64129	QLID	1967*	17.78
TOTALS	51		1440.28

Acreage: b = Land owned by another City department but maintained or partially maintained by the Board of Parks and Recreation Commissioners, c = Land owned by other agencies that has been leased by the Board of Parks and Recreation Commissioners.

* Renamed and/or rededicated since aquisition - see PARKS for more info.

PARKS IN COUNCIL DISTRICT 4

Park Name & Location	Park District	Year Acquired	Acreage
ADMIRAL PLAZA Admiral Blvd. & Locust St., 64106	Central	1981	1.00
BRIARCLIFF GREENWAY 250 NW 37th St., 64116	North	1957	40.94
BRUSH CREEK GREENWAY Shared with Districts 3,5,6 Along Brush Creek, State Line Rd. to the Blue River, 64112 & 64110 & 64130	Central	1917	285.85
BUDD PARK 5001 St John Ave., 64123	Central	1890	26.39
CAMERON PARK, DR. JEREMIAH W 43rd St. & Broadway Blvd., 64111 (within Broadway Blvd. ROW)	Central	1908*	0.25
CASE JR PARK, ERMINE W 10th St. & Jefferson St., 64105	Central	1944	1.67
CHAUMIERE WOODS PARK 3400 NE 43rd Ter., 64117	North	1957	15.4
CHOUTEAU GREENWAY 4000 NE Chouteau Pkwy., 64117 (within Chouteau Pkwy. ROW)	North	1957	26.98
CHOUTEAU PARK 4501 N Indiana Ave., 64117	North	1957	7.38
COLUMBUS SQUARE Pacific St. & Charlotte St., 64106	Central	1909*	4.18
COMMONWEALTH GREEN 401 E Armour Blvd., 64109	Central	1988	1.48

PARKS IN COUNCIL DISTRICT 4

Park Name & Location	Park District	Year Acquired	Acreage
CRESTVIEW PARK 4236 N Troost Ave., 64116	North	1957	9.07
DAVIDSON PARK NE 55th St. & N Highland Ave., 64118	North	1957	15.97
DAVIS PARK, ILUS W 400 E 11th St., 64106	Central	2001	5.2
DAVIS PARK, MURRAY 2 E 40th St., 64111	Central	1931	0.09
DIETRICH PARK, SHEILA KEMPER 2601 Gillham Rd., 64108	Central	1901*	2.57
DOUGLASS PLAYGROUND AT GRACE WILLIAMS NICHOLL PARK 2630 Jarboe St., 64108	Central	2006	0.24
DRIPS PARK, ANDREW 1000 W 16th St., 64108	Central	1882*	0.16
ENGLEWOOD PARK 901 NE Englewood Rd., 64118	North	1957	50.75
GAGE PARK 1100 W 23rd Trfwy., 64108	Central	1967	3.64
GARMENT DISTRICT PLACE W 8th St. & Broadway Blvd., 64105	Central	1990	0.76
GARRISON SQUARE 1124 E 5th St., 64106	Central	1908	3.09

PARKS IN COUNCIL DISTRICT 4

Park Name & Location	Park District	Year Acquired	Acreage
GILLHAM PARK, ROBERT 3901 Gillham Rd. / Brush Creek Blvd. & Gillham Rd., 64110 (within Gillham Rd. ROW)	Central	1902	58.84
GOLDEN OAKS PARK 4601 N Antioch Rd., 64117	North	1957	14.02
GORMAN PARK, ANITA B 555 NE Vivion Rd. / 1101 NE 47th St., 64116	North	1957*	51.89
HEIM'S ELECTRIC PARK 800 N Chestnut Ave., 64120	Central	1967*	4.17
HOSPITAL HILL PARK 2201 Gillham Rd., 64108	Central	1909	3.34
HYDE PARK 300 E 38th St., 64111 (within Gillham Rd. ROW)	Central	1902	7.46
INDIAN MOUND 501 N Belmont Blvd., 64123 (within Kessler Park, George E)	Central	1911	11.73
JARBOE PARK 1636 Jarboe St., 64108 (within West Terrace Park)	Central	1904	3.94 0.39c
KESSLER PARK, GEORGE E Shared with District 3 450 Paseo, 64106 / 5200 Gladstone Blvd., 64120	Central	1895*	303.51 3.7b
LAKEWOOD GREENWAY Shared with District 2 3715 NE 46th St., 64117	North	1957	63.55

PARKS IN COUNCIL DISTRICT 4

Park Name & Location	Park District	Year Acquired	Acreage
LONGFELLOW PARK 2523 Gillham Rd., 64108 (within Gillham Rd. ROW)	Central	1980	3.42
MCCOY PARK 1524 White Ave., 64126	QLID	2016	2.8b
MEMORIAL HILL 2 Memorial Dr., 64108 (within Penn Valley Park)	Central	1920	46.96
MILL CREEK PARK Shared with District 6 W 47th St. & Mill Creek Pkwy., 64112 (within Mill Creek Pkwy. ROW)	Central	1908	11.43
MULKEY SQUARE 810 W 13th St., 64105 (within West Terrace Park)	Central	1904	8.87
NICHOLSON PARK 3501 Nicholson Ave., 64120	Central	1971	2.00c
NORTH HILLS PARK 1601 NE 36th St., 64116	North	1957	14.5
NORTHEAST ATHLETIC FIELDS 6320 St John Ave., 64123	Central	1967	18.99
OBSERVATION PARK 2001 Holly St., 64108	Central	1899	8.88
PENN VALLEY PARK 400 W 31st St. / 2700 Main St., 64108	Central	1898	176.58

PARKS IN COUNCIL DISTRICT 4

Park Name & Location	Park District	Year Acquired	Acreage
PIONEER PARK Broadway Blvd. & Westport Rd., 64111 (within Broadway Blvd. ROW)	Central	1906*	0.17
PRATHER PARK 4050 NE Prather Rd., 64116	North	1967	5.1
RIVERFRONT PARK 1700 Monroe Ave., 64120	Central	1947	955.45
RIVERVIEW GREENWAY 3801 NE Davidson Rd., 64116	North	1957	44.55
ROANOKE PARK 3601 Roanoke Rd., 64111	Central	1902	37.59
ROCK CREEK PARK 3200 N Prospect Ave., 64116	North	1957	17.23
SHEFFIELD PARK E 12th St. & Winchester Ave., 64126	QLID	1913	11.24
SOUTHMORELAND PARK 4600 Oak St., 64111	Central	1899	3.86
SUNSET PARK 3401 N Garfield Ave., 64116	North	1957	27.98
THEIS PARK, FRANK A 4701 Oak St., 64110	Central	1944	13.81
UNION CEMETERY 227 E 28th Ter., 64108	Central	1943	27.67b

PARKS IN COUNCIL DISTRICT 4

Park Name & Location	Park District	Year Acquired	Acreage
VIVION ROAD BACKYARD WILDLIFE DEMONSTRATION GARDEN 1103 NE Vivion Rd., 64116 (within Gorman Park, Anita B)	North	1999	1.54
WASHINGTON SQUARE PARK 100 E Pershing Rd., 64108	Central	1921	4.74
WATERWELL ATHLETIC COMPLEX 1101 NW Tullison Rd., 64116	North	1990	66.26b
WATERWORKS PARK 3400 N Oak Trfwy., 64116	North	1965	3.698 48.09b
WEST PENNWAY PARK 2001 West Pennway, 64108	Central	1944	1.77
WEST TERRACE PARK 800 Jefferson St., 64105	Central	1900	30.56
WINNER PARK 8301 Independence Ave., 64125	Central	1971	11.56
TOTALS	60		2636.898

Acreage: b = Land owned by another City department but maintained or partially maintained by the Board of Parks and Recreation Commissioners, c = Land owned by other agencies that has been leased by the Board of Parks and Recreation Commissioners.

* Renamed and/or rededicated since aquisition - see PARKS for more info.

PARKS IN COUNCIL DISTRICT 5

Name & Location	Park District	Year Acquired	Acreage
81ST & TROOST PARK 8111 Troost Ave., 64131	South	2019	10b
AGNES PARK 3000 E 74th St., 64132	South	1967	1.95
ARLETA PARK 2201 E 76th Ter., 64132	South	1967	4.62
BANNISTER PARK 9700 James A Reed Rd., 64134	South	1975	13.67
BENT TREE PARK 9891 View High Dr., 64134	South	1978	3.00
BIG BLUE BATTLEFIELD PARK 6100 Manchester Trfwy., 64130	QLID	1995	86.22
BLENHEIM PARK 1800 E Gregory Blvd., 64132	South	1921	6.93
BLUE HILLS PARK 2200 E 53rd St., 64130	South	1946*	10.37
BOONE PARK, DANIEL MORGAN 1900 E 63rd St., 64130	QLID	2002	14.64
BRUSH CREEK GREENWAY Shared with Districts 3,4,6 Along Brush Creek, State Line Rd. to the Blue River, 64112 & 64110 & 64130	Central	1917	285.85

PARKS IN COUNCIL DISTRICT 5

Name & Location	Park District	Year Acquired	Acreage
CAVE SPRING PARK 8701 E Gregory Blvd., 64133 (In partnership with Jackson County Parks & Rec)	South	1980	12.3
CLARK - KETTERMAN ATHLETIC FIELD 8100 E 107th St., 64134	South	1967	35.51
DARTER PARK, JERRY 10501 Hillcrest Rd., 64134	South	1974*	24.11
DOPSON PARKS & RECREATION ADMINISTRATION BUILDING GROUNDS, TERRY R 4600 E 63rd St. Trfwy., 64130	South	1998*	7.35
DUNN PARK, WILBUR H 2000 E 67th St., 64132 (within The Paseo ROW)	South	1911	9.23
EWING PARK 10700 Ewing Ave., 64134	South	1977	0.28
FRENCH TRACT 6501 E Bannister Rd., 64134	South	1974	6.95 5.7c
HIBBS PARK 5900 Kensington Ave., 64130	QLID	1967	2.73
INGELS PARK 7251 E 118th Pl., 64134	South	1977	5.7
ISER PARK 11213 Sycamore Ter., 64134	South	1977	10.65

PARKS IN COUNCIL DISTRICT 5

Name & Location	Park District	Year Acquired	Acreage
KIELY PARK, THOMAS J Emanuel Cleaver II Blvd. & Paseo, 64110 (within The Paseo ROW)	Central	1926	0.58
KING JR PARK., DR MARTIN LUTHER Woodland Ave. & Dr Martin Luther King Jr Blvd., 64130 (within Brush Creek Greenway)	Central	1926*	42.00
LEGACY EAST PARK Woodland Ave. & E 87th Ter., 64131	South	1972	12.7
LEGACY WEST PARK 9101 Troost Ave., 64131	South	1972	15.1
LITTLE BLUE VALLEY PARK 8201 Noland Rd., 64139	South	2011	95
LONGVIEW TRACT 7101 Longview Rd., 64134	South	2002	21.54
MARLBOROUGH COMMUNITY CENTER GROUNDS 8200 The Paseo, 64131	South	1997	1.08
MARLBOROUGH PARK 8221 Brooklyn Ave., 64132	South	1981	18.29
NOBLE PARK 7315 Indiana Ave., 64132	South	1982	14.3
REED PARK, JAMES A 8801 James A Reed Rd., 64138	South	1976	12.14

PARKS IN COUNCIL DISTRICT 5

Name & Location	Park District	Year Acquired	Acreage
RUSKIN WAY PARK 7667 Ruskin Way, 64134	South	1977	5.13
SCHUMACHER PARK 6500 Block of E 93rd St., 64138	South	1993	1.3
SCOTT PARK 4141 E 100th Ter., 64137	South	1974	6.3
SWOPE PARK, THOMAS H Swope Pkwy. & E Meyer Blvd., 64132	South	1896	1805
SYCAMORE PARK 10800 Sycamore Ter., 64134	South	1977	8.6
TIMBER VALLEY PARK 6498 Norfleet Rd., 64133	South	1979	21.6
TOWN FORK CREEK GREENWAY Shared with District 3 5701 Agnes Ave., 64130	QLID	1970	74.93
WHITE OAK PARK 9001 Elm Ave., 64138	South	1971	24.67
WOODGATE PARK 9701 Elm Ave., 64134	South	1976	6.35
TOTALS	39		2744.29

Acreage: b = Land owned by another City department but maintained or partially maintained by the Board of Parks and Recreation Commissioners, c = Land owned by other agencies that has been leased by the Board of Parks and Recreation Commissioners.

* Renamed and/or rededicated since aquisition - see PARKS for more info.

PARKS IN COUNCIL DISTRICT 6

Name & Location	Park District	Year Acquired	Acreage
ARBOR VILLA PARK 1 E 66th Ter., 64113	South	1949	1.11
ARNO PARK 1200 Arno Rd., 64113	South	1949	1.98
BLOCH CANCER SURVIVOR'S PARK, RICHARD & ANNETTE W 48th St. & Roanoke Pkwy., 64112 (within Roanoke Pkwy. ROW)	Central	1917*	2.37
BLUE RIVER ATHLETIC FIELD 10351 Woodland Ave., 64131	South	1974	80.00c
BROOKSIDE COURT W 63rd St. & Brookside Blvd., 64113 (within Brookside Blvd. ROW)	South	1911	1.03
BROOKSIDE PARK 200 E 57th St., 64113	South	1951	5.67
BROOKSIDE TRIANGLE PARK 5821 Main St., 64113 (within Brookside Blvd. ROW)	South	1911*	1.29
BRUSH CREEK GREENWAY Shared with Districts 3,4,5 Along Brush Creek, State Line Rd. to the Blue River, 64112 & 64110 & 64130	Central	1917	285.85
CAFÉ CORNER PARK Wyandotte St. & Ward Pkwy., 64112 (within Ward Pkwy. ROW)	Central	1911*	0.67

PARKS IN COUNCIL DISTRICT 6

Name & Location	Park District	Year Acquired	Acreage
COUNTRYSIDE PARK E 52nd St. & Grand Ave., 64112 (within Brookside Blvd. ROW)	South	1913*	0.68
GAMBRIL TRACT 10800 St Catherine's Ln., 64137	South	1974	10.6
HOLMES PARK 6901 Holmes Rd., 64131	South	1944	9.14
INDIAN CREEK GREENWAY 1111 W.103rd St., 64114 / 9901 Holmes Rd., 64131	South	1968	119.49
KLAPMEYER PARK 12601 State Line Rd., 64145	South	1973	13.5
LOOSE PARK, JACOB L 5100 Wornall Rd., 64112	South	1927	74.08
MIGLIAZZO PARK, CARL 11920 Pennsylvania Ave., 64145	South	1977	12.4
MILL CREEK PARK Shared with District 4 W 47th St. & Mill Creek Pkwy., 64112	Central	1908	11.43
MINOR PARK, WILLIAM 1601 E Red Bridge Rd. / 11103 Holmes Rd., 64131	South	1956	229.826 8c
RUSSELL, MAJORS, WADDELL PARK 8231 State Line Rd., 64114	South	1983	3.75

PARKS IN COUNCIL DISTRICT 6

Name & Location	Park District	Year Acquired	Acreage
SANTA FE TRACE PARK 1000 Martha Truman Rd., 64146	South	1978	23.86
SMITH PARK, JERRY 13600 Prospect Ave., 64146	South	1975	360.00
SOUTH OAK PARK 8300 Oak St., 64114	South	1961	19.47
SUNNYSIDE PARK 8329 Summit St., 64114	South	1949	21.25
TERRACE PARK 11441 Cleveland Ave., 64137	South	1976	4.29
TOWER PARK 7500 Holmes Rd., 64131	South	1944	9.022 9.27b
WARFORD PARK 3500 E 114th Ter., 64137	South	1972	3.37
WESTWOOD PARK 4700 Wyoming St., 64131	Central	1948	9.33
TOTALS	27		1324.728

Acreage: b = Land owned by another City department but maintained or partially maintained by the Board of Parks and Recreation Commissioners, c = Land owned by other agencies that has been leased by the Board of Parks and Recreation Commissioners.

* Renamed and/or rededicated since aquisition - see PARKS for more info.

PARK MANAGEMENT DISTRICTS

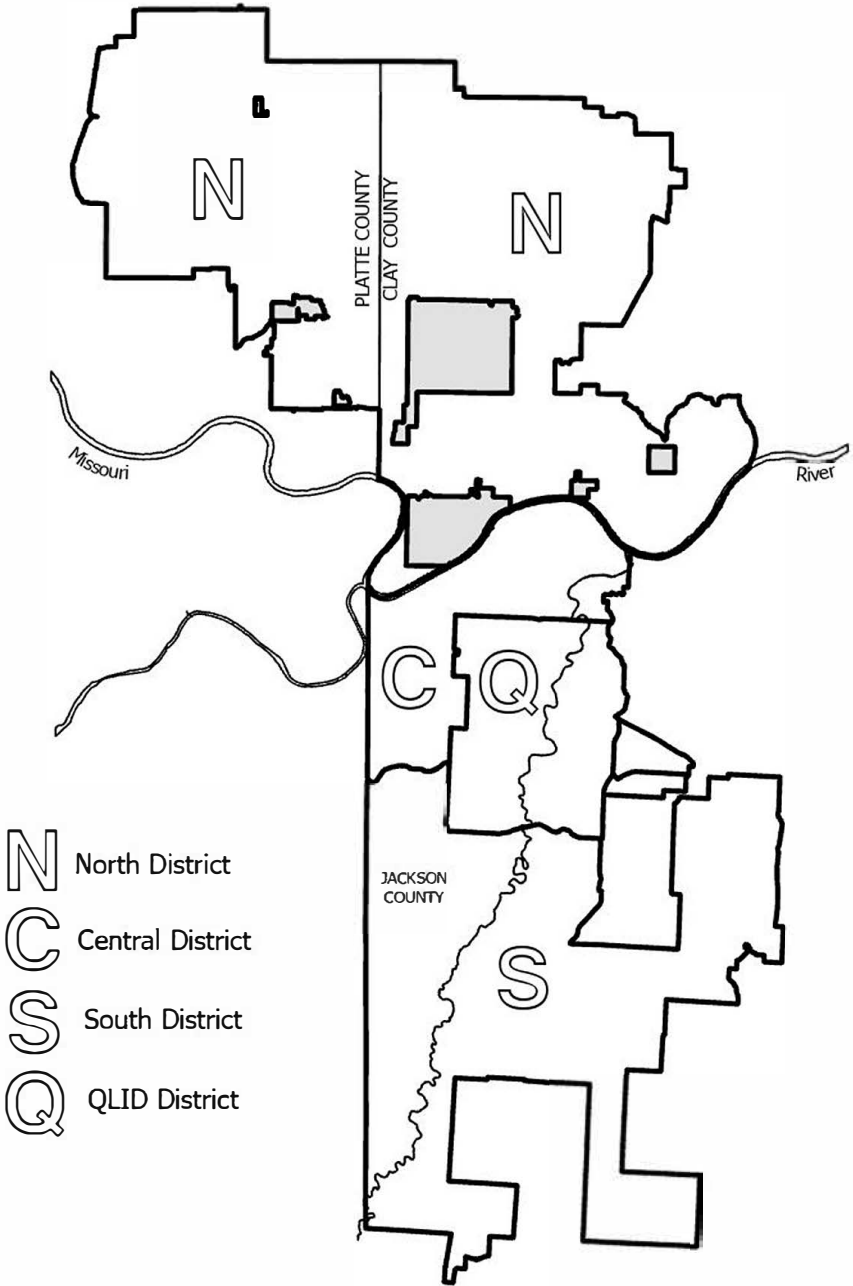

PARKS IN NORTH MANAGEMENT DISTRICT

Name (Council District) & Location	Year Acquired	Acreage
AMITY WOODS NATURE PARK (1) 8701 N Amity Ave., 64153	2000	48.41
BARRY ROAD PARK (2) 8290 N Congress Ave., 64152	1967	10.96
BIG SHOAL GREENWAY (2) 5401 N Chouteau Trfwy., 64119	1957	103.08
BRIARCLIFF GREENWAY (4) 250 NW 37th St., 64116	1957	40.94
BROOKHILL PARK (2) 5735 N Jackson Dr., 64119	1985	13.86
BUCKEYE GREENWAY (2) 3601 N Jackson Ave., 64117	1957	72.4
CHAUMIERE WOODS PARK (4) 3400 NE 43rd Ter., 64117	1957	15.4
CHOUTEAU GREENWAY (4) 4000 NE Chouteau Pkwy., 64117 (within Chouteau Pkwy. ROW)	1957	26.98
CHOUTEAU GREENWAY PARK (2) NE 42nd Ter. & N Winn Rd., 64117 (within Chouteau Pkwy. ROW)	1957	6.5
CHOUTEAU PARK (4) 4501 N Indiana Ave., 64117	1957	7.38
CLAYTON PARK (2) 1001 NW 64th Ter., 64118	1986	33.01

PARKS IN NORTH MANAGEMENT DISTRICT

Name (Council District) & Location	Year Acquired	Acreage
COOLEY PARK (2) 3601 NE Winn Rd., 64117	1957	18.26
CREEKWOOD PARK (2) 1271 NW 77th St., 64118	1999	4.75
CRESTVIEW PARK (4) 4236 N Troost Ave., 64116	1957	9.07
DAVIDSON PARK (4) NE 55th St. & N Highland Ave., 64118	1957	15.97
ENGLEWOOD PARK (4) 901 NE Englewood Rd., 64118	1957	50.75
ESSEX PARK (1) 8700 N Cleveland Ave., 64156	2001	5.97
FAIRFIELD PARK (1) 700 NE Cookingham Dr., 64155	1998	10.7
FISHING RIVER GREENWAY (1) 9113 NE 108th St., 64157	1999	21.65
FOX HILL PARK (1) 1201 NE Chowning Dr., 64155	1979	15.2
GARNEY PARK, ANNE (1) 10900 N Maplewoods Pkwy., 64155	1999	103.14
GOLDEN OAKS PARK (4) 4601 N Antioch Rd., 64117	1957	14.02

PARKS IN NORTH MANAGEMENT DISTRICT

Name (Council District) & Location	Year Acquired	Acreage
GORMAN PARK, ANITA B (4) 555 NE Vivion Rd. / 1101 NE 47th St., 64116	1957*	51.89
GREEN HILLS PARK (2) 6666 N Green Hills Rd., 64151	1977	5.8
HIDDEN VALLEY PARK (2) 6400 NE Russell Rd., 64117	1957	193.2
HIGHLAND VIEW PARK (2) 1301 NE 85th Ter., 64155	1977	13.11
HODGE PARK, ROBERT H (1) 7000 NE Barry Rd. / 9598 NE Reinking Rd., 64156	1967	1029.05
KARAPAT PARK (1) 10945 N Oak Trfwy., 64155	2006*	3.9b
KIRBY CREEK PARK (2) 7980 N Michigan Ave., 64118	1978	11.12
LAKEWOOD GREENWAY (2,4) 3715 NE 46th St., 64117	1957	63.55
LINE CREEK GREENWAY (2) 3711 NW Platte Brooke Dr., 64151	1975	75.06
LINE CREEK MEADOWS (1) 8550 N Line Creek Pkwy., 64154	1997	10.91
MAPLEWOODS GREENWAY (1,2) 9600 Maplewoods Pkwy., 64155 / 7998 N Agnes Ave., 64119	1993	103.5

PARKS IN NORTH MANAGEMENT DISTRICT

Name (Council District) & Location	Year Acquired	Acreage
MCHENRY PARK, MARK L (1) 13500 NW Tiffany Park Rd. / 8910 N Childress Ave., 64153	1966*	838.46
MORGAN TRACT (2) 5780 N Broadway, 64118	1981	9.25
NORTH BROOK PARK (1) 8220 NE 74th Ter., 64158	1997	17.85
NORTH CONGRESS GREENWAY (2) 6998 N Congress Ave., 64152	1974	31.68
NORTH HAMPTON PARK (1) 8801 NE 114th Ter., 64157	1990	57.6
NORTH HILLS PARK (4) 1601 NE 36th St., 64116	1957	14.5
NORTH ST CLAIR PARK (2) 8060 N St. Clair Ave., 64151	1998	12.37
NORTHWOOD PARK (2) 4831 NW 57th Ct., 64151	1988	5.56
OLD STATE LINE GREENWAY (2) 7002 N Hickory St., 64118	1994	11.37
PARK FOREST PARK (2) 7301 NW 75th St., 64152	1983	10.03
PENGUIN PARK (2) 4101 NE Vivion Rd., 64119	1957*	3.42

PARKS IN NORTH MANAGEMENT DISTRICT

Name (Council District) & Location	Year Acquired	Acreage
PLATTE PURCHASE PARK (1) 2400 NW 100th St., 64154	2004	140.00
PLEASANT VALLEY ROAD ATHLETIC COMPLEX (2) 6401 NE Pleasant Valley Rd., 64119	1992	27.00
PRATHER PARK (4) 4050 NE Prather Rd., 64116	1967	5.1
QUAILRIDGE PARK (1) 10509 N Wallace Ave., 64157	1998	14
RIVERVIEW GREENWAY (4) 3801 NE Davidson Rd., 64116	1957	44.55
ROBINHOOD PARK (2) 7199 N Robinhood Ln., 64151 (within Line Creek Greenway)	1975	8.4
ROCK CREEK PARK (4) 3200 N Prospect Ave., 64116	1957	17.23
ROMEY HILLS PARK (1) 99 NE 101st Pl., 64155	1979	5.27
SAN RAFAEL PARK (2) 5353 NE San Rafael Dr., 64119	1968	26.17
SEARCY CREEK GREENWAY (2) 5298 N Bennington Ave., 64119	1957	177.02
SHERRYDALE PARK (2) 9098 N Oak Trfwy., 64155	1976	8.82

PARKS IN NORTH MANAGEMENT DISTRICT

Name (Council District) & Location	Year Acquired	Acreage
STRATHBURY PARK (2) 6161 N Amoret Ave., 64151	1977	14.52
SUNSET PARK (4) 3401 N Garfield Ave., 64116	1957	27.98
SYCAMORE KNOLL PARK (1) 3098 A NW Barry Rd., 64154	1978	1.39
TIFFANY HILLS PARK (1) 9350 N Congress Ave., 64153	2000	71.9
VAYDIK PARK, FRANK (2) 5940 NW Waukomis Dr., 64151	1966*	176.06
VIVION ROAD BACKYARD WILDLIFE DEMONSTRATION GARDEN (4) 1103 NE Vivion Rd., 64116 (within Gorman Park, Anita B)	1999	1.54
WATERWELL ATHLETIC COMPLEX (4) 1101 NW Tullison Rd., 64116	1990	66.26b
WATERWORKS PARK (4) 3400 N Oak Trfwy., 64116	1965	3.698 48.09b
WILDBERRY PARK (1) 7790 NW 86th Ter., 64153	1979	7.25
WILLOW BROOKE PARK (1) 1105 NE 96th St., 64155	1993	23.82

PARKS IN NORTH MANAGEMENT DISTRICT

Name (Council District) & Location	Year	Acquired Acreage
WINNWOOD PARK (2) 4315 NE 44th St., 64117	1957	18.95
WOOD BRIDGE PARK (2) N Hickory St. & NW 79th Ter., 64118	1987	13.15
WOODBROOKE PARK (2) 4200 NE 72nd St., 64119	2002	16.72
WOODSMOKE PARK (2) 6363 NW 70th St., 64151	1978	8.1
TOTALS	69	4194.568

Acreage: b = Land owned by another City department but maintained or partially maintained by the Board of Parks and Recreation Commissioners, c = Land owned by other agencies that has been leased by the Board of Parks and Recreation Commissioners.

* Renamed and/or rededicated since aquisition - see PARKS for more info.

PARKS IN CENTRAL MANAGEMENT DISTRICT

Name (Council District) & Location	Year Acquired	Acreage
ADMIRAL PLAZA (4) Admiral Blvd. & Locust St., 64106	1981	1.00
BELVIDERE PARK (3) 1408 Independence Ave., 64106	1967	15.46
BLOCH CANCER SURVIVOR'S PARK, RICHARD & ANNETTE (6) W 48th St. & Roanoke Pkwy., 64112 (within Roanoke Pkwy. ROW)	1917*	2.37
BLUE BANKS PARK (3) E 47th Ter. & Colorado Ave., 64130 (within Brush Creek Greenway)	1931	37.84
BROWN PLAZA, SANFORD (3) 2200 E Linwood Blvd. / 2201 E Linwood Blvd., 64109	1908*	3.09
BRUSH CREEK GREENWAY (3,4,5,6) Along Brush Creek, State Line Rd. to the Blue River, 64112 & 64110 & 64130	1917	285.85
BUDD PARK (4) 5001 St John Ave., 64123	1890	26.39
CAFÉ CORNER PARK (6) Wyandotte St. & Ward Pkwy., 64112 (within Ward Pkwy. ROW)	1911*	0.67
CAMERON PARK, DR. JEREMIAH (4) W 43rd St. & Broadway Blvd., 64111 (within Broadway Blvd. ROW)	1908*	0.25
CASE JR PARK, ERMINE (4) W 10th St. & Jefferson St., 64105	1944	1.67

PARKS IN CENTRAL MANAGEMENT DISTRICT

Name (Council District) & Location	Year	Acquired Acreage
COLUMBUS SQUARE (4) Pacific St. & Charlotte St., 64106	1909*	4.18
COMMONWEALTH GREEN (4) 401 E Armour Blvd., 64109	1988	1.48
DAVIS PARK, ILUS W (4) 400 E 11th St., 64106	2001	5.2
DAVIS PARK, MURRAY (4) 2 E 40th St., 64111	1931	0.09
DIETRICH PARK, SHEILA KEMPER (4) 2601 Gillham Rd., 64108	1901*	2.57
DOPSON PARKS & RECREATION ADMINISTRATION BUILDING GROUNDS, TERRY R (5) 4600 E 63rd St. Trfwy., 64130	1998*	7.35
DOUGLASS PLAYGROUND AT GRACE WILLIAMS NICHOLL PARK (4) 2630 Jarboe St., 64108	2006	0.24
DRIPS PARK, ANDREW (4) 1000 W 16th St., 64108	1882*	0.16
FAIRVIEW PARK (3) 9913 E 38th St., 64133	1982	9.6
GAGE PARK (4) 1100 W 23rd Trfwy., 64108	1967	3.64
GARMENT DISTRICT PLACE (4) W 8th St. & Broadway Blvd., 64105	1990	0.76

PARKS IN CENTRAL MANAGEMENT DISTRICT

Name (Council District) & Location	Year	Acquired Acreage
GARRISON SQUARE (4) 1124 E 5th St., 64106	1908	3.09
GILLHAM PARK, ROBERT (4) 3901 Gillham Rd. / Brush Creek Blvd. & Gillham Rd., 64110 (within Gillham Rd. ROW)	1902	58.84
GOIN' TO KANSAS CITY PLAZA AT TWELFTH ST. AND VINE (3) 1111 Paseo, 64106	1977	4.8
HEIM'S ELECTRIC PARK (4) 800 N Chestnut Ave., 64120	1967*	4.17
HOSPITAL HILL PARK (4) 2201 Gillham Rd., 64108	1909	3.34
HYDE PARK (4) 300 E 38th St., 64111 (within Gillham Rd. ROW)	1902	7.46
INDEPENDENCE PLAZA PARK (3) 2200 Independence Blvd. / 603 Brooklyn Ave., 64124	1896	1.73
INDIAN MOUND (4) 501 N Belmont Blvd., 64123 (within Kessler Park, George E)	1911	11.73
JARBOE PARK (4) 1636 Jarboe St., 64108 (within West Terrace Park)	1904	3.94 0.39c
KEMP PARK, MARGARET (3) 900 Harrison St., 64106	1967	2.94

PARKS IN CENTRAL MANAGEMENT DISTRICT

Name (Council District) & Location	Year	Acquired Acreage
KESSLER PARK, GEORGE E (3,4) 450 Paseo, 64106 / 5200 Gladstone Blvd., 64120	1895*	303.51 3.7b
KIELY PARK, THOMAS J (5) Emanuel Cleaver II Blvd. & Paseo, 64110 (within The Paseo ROW)	1926	0.58
KING JR PARK, DR MARTIN LUTHER (5) Woodland Ave. & Dr Martin Luther King Jr Blvd., 64130 (within Brush Creek Greenway)	1926*	42.00
LONGFELLOW PARK (4) 2523 Gillham Rd., 64108 (within Gillham Rd. ROW)	1980	3.42
LYKINS SQUARE, DR JOHNSTONE (3) 4115 E 7th St., 64124	1913	4.95
MANHEIM GREEN (3) 3930 Manheim Rd., 64110	1983	0.99
MAPLE PARK (3) 1832 E Missouri Ave., 64124	1946	15.52
MEMORIAL HILL (4) 2 Memorial Dr., 64108 (within Penn Valley Park)	1920	46.96
MILL CREEK PARK (4,6) W 47th St. & Mill Creek Pkwy., 64112 (within Mill Creek Pkwy. ROW)	1908	11.43
MULKEY SQUARE (4) 810 W 13th St., 64105 (within West Terrace Park)	1904	8.87

PARKS IN CENTRAL MANAGEMENT DISTRICT

Name (Council District) & Location	Year	Acquired Acreage
NICHOLSON PARK (4) 3501 Nicholson Ave., 64120	1971	2.00c
NORTHEAST ATHLETIC FIELDS (4) 6320 St John Ave., 64123	1967	18.99
OBSERVATION PARK (4) 2001 Holly St., 64108	1899	8.88
PENN VALLEY PARK (4) 400 W 31st St. / 2700 Main St., 64108	1898	176.58
PIONEER PARK (4) Broadway Blvd. & Westport Rd., 64111 (within Broadway Blvd. ROW)	1906*	0.17
RIVERFRONT PARK (4) 1700 Monroe Ave., 64120	1947	955.45
ROANOKE PARK (4) 3601 Roanoke Rd., 64111	1902	37.59
SOUTHMORELAND PARK (4) 4600 Oak St., 64111	1899	3.86
SPRING VALLEY PARK AND PLAZA (3) 2116 E 29th St., 64109	1901	26.43
THE CONCOURSE (3) 200 Benton Blvd., 64123	1899	6.36
THE PARADE (3) 1622 E 17th Ter., 64108	1900	20.99

PARKS IN CENTRAL MANAGEMENT DISTRICT

Name (Council District) & Location	Year Acquired	Acreage
THEIS PARK, FRANK A (4) 4701 Oak St., 64110	1944	13.81
TRABER GARDEN, LAFAYETTE (3) Pendleton Ave. & Lexington Ave., 64124	1912	0.78
TROOST PARK (3) 3036 Paseo / 2820 Vine St., 64109	1901	8.75
UNION CEMETERY (4) 227 E 28th Ter., 64108	1943	27.67b
WASHINGTON SQUARE PARK (4) 100 E Pershing Rd., 64108	1921	4.74
WEST PENNWAY PARK (4) 2001 West Pennway, 64108	1944	1.77
WEST TERRACE PARK (4) 800 Jefferson St., 64105	1900	30.56
WESTWOOD PARK (6) 4700 Wyoming St., 64131	1948	9.33
WINNER PARK (4) 8301 Independence Ave., 64125	1971	11.56
TOTALS	61	2320.49

Acreage: b = Land owned by another City department but maintained or partially maintained by the Board of Parks and Recreation Commissioners, c = Land owned by other agencies that has been leased by the Board of Parks and Recreation Commissioners.

* Renamed and/or rededicated since aquisition - see PARKS for more info.

PARKS IN QLID MANAGEMENT DISTRICT

Name (Council District) & Location	Year Acquired	Acreage
9TH & VAN BRUNT ATHLETIC FIELDS (3) 901 Van Brunt Blvd., 64127	2007	12.4
ASHLAND SQUARE (3) 2200 Elmwood Ave., 64127	1913	7.53
BIG BLUE BATTLEFIELD PARK (5) 6100 Manchester Trfwy., 64130	1995	86.22
BLUE HILLS PARK (5) 2200 E 53rd St., 64130	1946*	10.37
BLUE VALLEY PARK (3) 2301 Topping Ave., 64129	1943	238.5
BLUE VALLEY RECREATION CENTER PARK (3) Police Athletic League Complex 6001 E 17th St., 64126	1970	24.04
BLUES PARK (3) 2400 E 20th St., 64127	1967	4.75
BOONE PARK, DANIEL MORGAN (5) 1900 E 63rd St., 64130	2002	14.64
CENTRAL PARK (3) 3409 E 31st St., 64128	1930	11.89
CHELSEA PARK (3) 2601 Chelsea Ave., 64127	1948	3.19
CLEVELAND PARK (3) 4211 Cleveland Ave., 64130	1956	29.04

PARKS IN QLID MANAGEMENT DISTRICT

Name (Council District) & Location	Year Acquired	Acreage
CORRINGTON PARK (3) 7101 E 18th St., 64126	1967	9.85
CREWS SQUARE, NELSON C (3) 2601 Woodland Ave., 64127	1902	6.29
CYPRESS PARK (3) 2943 Elmwood Ave., 64128	1967	5.19
DUNBAR PARK (3) 5501 E 36th St., 64128	1943	2.94
EASTWOOD PARK (3) 6432 Sni-A-Bar Rd., 64129	1979	3.8
FREEWAY GARDENS (3) E 14th St. & Indiana Ave., 64127 (within I-70 ROW)	1970	2.50c
FREEWAY PARK (3) 1305 Benton Blvd., 64127	1994	0.6
HARMONY PARK (3) 1015 Agnes Ave., 64127	1971	1.4
HIBBS PARK (5) 5900 Kensington Ave., 64130	1967	2.73
INDIANA PARK (3) 3400 E 25th St., 64127	1967	2.38
IVANHOE PARK (3) 4308 Park Ave., 64130	1956	11.56

PARKS IN QLID MANAGEMENT DISTRICT

Name (Council District) & Location	Year Acquired	Acreage
LINWOOD GREEN (3) 4701 E Linwood Blvd., 64128	1974	15.10
MCCOY PARK (4) 1524 White Ave., 64126	2016	2.8b
MONTGALL PARK (3) 2100 Walrond Ave., 64127	1920	6.1
OAK PARK (3) 4300 Agnes Ave., 64130	1945	6.49
PAIGE STADIUM, SACHEL (3) 3500 E 51st St., 64130 (within Town Fork Creek Greenway)	1985	12.7
PALMER PARK (3) 7887 E 54th St., 64129	1977	6.15
PROSPECT PLAZA PARK (3) 1100 Prospect Ave., 64127	1973	7.2
RAYTOWN ROAD ATHLETIC FIELD (3) 4400 Raytown Rd., 64129 Note: Not currently used as an athletic facility	1973	32.7
SANTA FE TRAIL PARK (3) E 27th St. & Topping Ave., 64129 (within Blue Valley Park)	1967	34.89
SEVEN OAKS PARK (3) 4300 E 38th St., 64128	1949	11.23

PARKS IN QLID MANAGEMENT DISTRICT

Name (Council District) & Location	Year Acquired	Acreage
SHEFFIELD PARK (4) E 12th St. & Winchester Ave., 64126	1913	11.24
SKILES PARK (3) E 49th St. & Marsh Ave., 64129	1979	10.36
THE GROVE (3) 3001 E Truman Rd., 64127	1898	11.33
TOWN FORK CREEK GREENWAY (3,5) 5701 Agnes Ave., 64130	1970	74.93
VAN BRUNT PARK (3) E 17th St. & Hardesty Ave., 64127 (within Van Brunt Blvd. ROW)	1911	13.2
VINEYARD PARK (3) E 41st St. & Vineyard Dr., 64130	1975	30.5
WEST ROCK CREEK PARK (3) 8900 E 27th St., 64129	1980	18.48
WILSON PARK, YVONNE STARKS (3) 3502 Stadium Dr., 64129	1967*	17.78
TOTALS	40	814.99

Acreage: b = Land owned by another City department but maintained or partially maintained by the Board of Parks and Recreation Commissioners, c = Land owned by other agencies that has been leased by the Board of Parks and Recreation Commissioners.

* Renamed and/or rededicated since aquisition - see PARKS for more info.

PARKS IN SOUTH MANAGEMENT DISTRICT

Name (Council District) & Location	Year Acquired	Acreage
81ST & TROOST PARK (5) 8111 Troost Ave., 64131	2019	10b
AGNES PARK (5) 3000 E 74th St., 64132	1967	1.95
ARBOR VILLA PARK (6) 1 E 66th Ter., 64113	1949	1.11
ARLETA PARK (5) 2201 E 76th Ter., 64132	1967	4.62
ARNO PARK (6) 1200 Arno Rd., 64113	1949	1.98
BANNISTER PARK (5) 9700 James A Reed Rd., 64134	1975	13.67
BENT TREE PARK (5) 9891 View High Dr., 64134	1978	3.00
BLLENHEIM PARK (5) 1800 E Gregory Blvd., 64132	1921	6.93
BLUE RIVER ATHLETIC FIELD (6) 10351 Woodland Ave., 64131	1974	80.00c
BROOKSIDE COURT (6) W 63rd St. & Brookside Blvd., 64113 (within Brookside Blvd. ROW)	1911	1.03
BROOKSIDE PARK (6) 200 E 57th St., 64113	1951	5.67

PARKS IN SOUTH MANAGEMENT DISTRICT

Name (Council District) & Location	Year Acquired	Acreage
BROOKSIDE TRIANGLE PARK (6) 5821 Main St., 64113 (within Brookside Blvd. ROW)	1911*	1.29
CAVE SPRING PARK (5) 8701 E Gregory Blvd., 64133 (In partnership with Jackson County Parks & Rec)	1980	12.3
CLARK - KETTERMAN ATHLETIC FIELD (5) 8100 E 107th St., 64134	1967	35.51
COUNTRYSIDE PARK (6) E 52nd St. & Grand Ave., 64112 (within Brookside Blvd. ROW)	1913*	0.68
DARTER PARK, JERRY (5) 10501 Hillcrest Rd., 64134	1974*	24.11
DUNN PARK, WILBUR H (5) 2000 E 67th St., 64132 (within The Paseo ROW)	1911	9.23
EWING PARK (5) 10700 Ewing Ave., 64134	1977	0.28
FRENCH TRACT (5) 6501 E Bannister Rd., 64134	1974	6.95 5.7c
GAMBRIL TRACT (6) 10800 St Catherine's Ln., 64137	1974	10.6
HOLMES PARK (6) 6901 Holmes Rd., 64131	1944	9.14

PARKS IN SOUTH MANAGEMENT DISTRICT

Name (Council District) & Location	Year Acquired	Acreage
INDIAN CREEK GREENWAY (6) 1111 W.103rd St., 64114 / 9901 Holmes Rd., 64131	1968	119.49
INGELS PARK (5) 7251 E 118th Pl., 64134	1977	5.7
ISER PARK (5) 11213 Sycamore Ter., 64134	1977	10.65
KLAPMEYER PARK (6) 12601 State Line Rd., 64145	1973	13.5
LEGACY EAST PARK (5) Woodland Ave. & E 87th Ter., 64131	1972	12.7
LEGACY WEST PARK (5) 9101 Troost Ave., 64131	1972	15.1
LITTLE BLUE VALLEY PARK (5) 8201 Noland Rd., 64139	2011	95
LONGVIEW TRACT (5) 7101 Longview Rd., 64134	2002	21.54
LOOSE PARK, JACOB L (6) 5100 Wornall Rd., 64112	1927	74.08
MARLBOROUGH COMMUNITY CENTER GROUNDS (5) 8200 Paseo, 64131	1997	1.08
MARLBOROUGH PARK (5) 8221 Brooklyn Ave., 64132	1981	18.29
MIGLIAZZO PARK, CARL (6) 11920 Pennsylvania Ave., 64145	1977	12.4

PARKS IN SOUTH MANAGEMENT DISTRICT

Name (Council District) & Location	Year Acquired	Acreage
MINOR PARK, WILLIAM (6) 1601 E Red Bridge Rd. / 11103 Holmes Rd., 64131	1956	229.826 8c
NOBLE PARK (5) 7315 Indiana Ave., 64132	1982	14.3
REED PARK, JAMES A (5) 8801 James A Reed Rd., 64138	1976	12.14
RUSKIN WAY PARK (5) 7667 Ruskin Way, 64134	1977	5.13
RUSSELL, MAJORS, WADDELL PARK (6) 8231 State Line Rd., 64114	1983	3.75
SANTA FE TRACE PARK (6) 1000 Martha Truman Rd., 64146	1978	23.86
SCHUMACHER PARK (5) 6500 Block of E 93rd St., 64138	1993	1.3
SCOTT PARK (5) 4141 E 100th Ter., 64137	1974	6.3
SMITH PARK, JERRY (6) 13600 Prospect Ave., 64146	1975	360.00
SOUTH OAK PARK (6) 8300 Oak St., 64114	1961	19.47
SUNNYSIDE PARK (6) 8329 Summit St., 64114	1949	21.25

PARKS IN SOUTH MANAGEMENT DISTRICT

Name (Council District) & Location	Year Acquired	Acreage
SWOPE PARK, THOMAS H (5) Swope Pkwy. & E Meyer Blvd., 64132	1896	1805
SYCAMORE PARK (5) 10800 Sycamore Ter., 64134	1977	8.6
TERRACE PARK (6) 11441 Cleveland Ave., 64137	1976	4.29
TIMBER VALLEY PARK (5) 6498 Norfleet Rd., 64133	1979	21.6
TOWER PARK (6) 7500 Holmes Rd., 64131	1944	9.022 9.27b
WARFORD PARK (6) 3500 E 114th Ter., 64137	1972	3.37
WHITE OAK PARK (5) 9001 Elm Ave., 64138	1971	24.67
WOODGATE PARK (5) 9701 Elm Ave., 64134	1976	6.35
TOTALS	52	3242.778

Acreage: b = Land owned by another City department but maintained or partially maintained by the Board of Parks and Recreation Commissioners, c = Land owned by other agencies that has been leased by the Board of Parks and Recreation Commissioners.

* Renamed and/or rededicated since aquisition - see PARKS for more info.

COMMISSIONERS

The 1889 Charter of Kansas City, Article X "Parks", identified the "Board of Park Commissioners". Those original commissioners included the following: George R. Barse, George E. Holmes, Harris Lipscomb, John P. O'Neil, and the Mayor of Kansas City, Benjamin Holmes.

The 1892 City Charter authorized the mayor to establish the Board of Park and Boulevard Commissioners and to appoint its five members.

In 1895, the City Charter renamed the board of commissioners to the "Board of Park Commissioners".

In 1908, the Charter was revised and the Board was reduced from five to three members. Then in 1999, the Charter was amended to again return the Board to five members.

In 1967, the name was changed to the "Board of Park and Recreation Commissioners".

These commissioners served the city as public-spirited citizens for Kansas City. They believed advancing the park and parkway system would increase commerce by attracting families and businesses to settle in Kansas City.

"Our parks will do more to increase the value of property and attract people to our city than anything else" - James K. Burnham, Park Commissioner, Kansas City Star - 1898

The Commissioners are listed by their names and dates of service. If applicable, their term as Board President is in parenthesis.

George R. Barse 1890-1892	George E. Holmes 1890-1892	Harris Lipscomb 1890-1892
John P. O'Neil 1890-1892	William C. Glass 1892-1895	Louis Hammerslough 1892-1895
Simeon Brooks Armour 1892-1899	August R. Meyer (1892-1901)	Adriance Van Brunt 1892-1901
Charles Campbell 1895-1898	Robert Gillham 1895-1899	James K. Burnham 1898-1901
William Barton 1899-1901	J.V.C Karnes 1899-1901	Patrick Moore 1901-1905

Fernando P. Neal 1901-1905	John F. Richards 1901-1905	Charles J. Schmelzer 1901-1905
James J. Swofford (1901-1905)	Robert L. Gregory 1905-1906	Fred S. Doggett 1905-1909
George W. Fuller 1905-1909 (1916-1918)	Franklin Hudson (1905-1909)	Allen J. Dean 1905-1910 (1909-1910) 1916-1918
George T. Hall 1906-1909	Delbert J. Haff 1909-1912 (1910-1912)	John W. Wagner 1909-1912
Henry D. Ashley 1910-1913 (1912-1913)	James E. Logan, M.D. 1912-1915	Cusil Lechtman 1912-1916 (1913-1914) (1915-1916)
Charles C. Craver 1913-1916 (1914-1915)	Shannon C. Douglass 1915-1916	William Buchholz 1916-1920
Fred Huttig 1918-1924	Frank P. Sebree (1918-1922)	Edwin W. Zea 1920-1926
William C. Scarritt (1922-1924)	Joseph Gant 1924-1925	Fred C. Sharon (1924-1926)
Rollins M. Hockaday 1925-1927	Fred C. Hoose 1926-1930	Matthew A. Foster (1926-1930)
Elliot H. Jones 1927-1930	L. Newton Wylder 1930-1933	David E. Long (1930-1936)
Frank H. Cromwell 1930-1938 (1936-1938)	Joseph A. Guthrie 1930-1930	Frank C. Niles 1930-1930
Robert E. Gees 1933-1940	Chester Cooke 1936-1938	William F. Newton, D.D.S. 1938-1940
James E. Nugent (1938-1940)	Edwin R. Chandler 1940-1942	Howard H. Peters 1940-1942

John A. Moore (1940-1944)	Edward H. Glenn 1942-1947	Harry E. Minty 1942-1948
J.J. Lynn 1944-1947	Claude Cochrane 1947-1950	Vincent M. Hagerty 1947-1952
R. Carter Tucker 1948-1951	Frank A. Theis 1950-1965 (1952-1965)	Paul M. Fogel 1952-1955
Ned J. Fortney 1952-1955	John C. Monroe, Jr. 1955-1956	George Fuller Green 1955-1959
Jerome Cohen 1956-1963	Wade D. Rubick 1959-1962	James Daleo 1962-1963
Lewis Dysart 1963-1971	Robert H. Hodge, M.D. 1963-1975 (1971-1975)	Davis K. Jackson (1965-1971)
Harold L. Holliday, Jr. 1971-1972	Carl Migliazzo 1971-1979	Jeremiah Cameron, Ph.D. 1972-1979
Richard L. Marr (1975-1979)	L.P. Cookingham (1979-1986)	Mrs. Gerald W. Gorman 1979-1991 (1986-1991)
LeeVertis Swinton 1979-1980	Ollie W. Gates 1980-1999 (1991-1999)	Bruce R. Watkins 1980-1980
Carl DiCapo 1986-1992	Sheila Kemper Dietrich 1991-1999	Anne Garney 1992-1999
Karen L. Daniel 1999-2003 (2001-2003)	Bob Lewellen 1999-2007 (1999-2000)	Timothy O. Kristl 1999-2007 (2000-2001)
Sandra Doolin Aust 2000-2007 (2003-2007)	William M. Washington 2000-2007	CiCi Rojas 2003-2005
John Fierro 2005-2011 (2007-2011)	Frances Semler 2007-2008	Aggie Stackhaus 2007-2011

Tyrone Aiken
2007-2011

Ajamu K. Webster
2007-2011

Meghan Badwey Conger
2008-2010

Dan Morton
2010-2011

Aimee Gromowsky
2011-2013

McClain Bryant
2011-2014

Jean Paul Chaurand
(2011-2018)

Allen Dillingham
2011-2019

David Mecklenburg
2011-2021

Mary Jane Judy
2013-2019
(2018-2019)

Amber Hackett Crosby
2014-2016

Shannon Cade
2016-2019

Yolanda Medina Casey
2018-2019

Chris Goode
2019-2021

Mary Williams-Neal
2019-2023

Scott Wagner
2019-2023

Jack Holland
(2019-2023)

Jackie Nguyen
2021-2022

Alex Perez-Rico
2021-2023

Stephenie Smith
2023-Present

Beth Haden
(2023-Present)

Pat Contreras
2023-Present

Tom Gorenc
2023-Present

DePrice Taylor
2023-Present

DEPARTMENT LEADERSHIP

The following individuals have guided the Department of Parks, Recreation, and Boulevards through its over 120 year history. Prior to 1964, the leader of the department was termed Superintendent. Then the title was changed to Director.

George E. Kessler
Landscape Architect
1892-1923

Advisor to the Board of Park Commissioners

Wilbur H. Dunn
Superintendent of Parks
1904-1939

Frank Vaydik
Director
1964-1980

Terry R. Dopson
Director
1988-2003

Theresa Rynard
Director
2019-2021

J.V. Lewis
Superintendent of Parks
1939-1963

Jerry Darter
Director
1980-1987

Mark L. McHenry
Director
2003-2018

Christopher Cotten
Director
2021-Present



KANSAS CITY, MISSOURI PARKS AND RECREATION

4600 East 63rd Street
Kansas City, Missouri 64130
816-513-7500

kcparks.org



Publication Date: Fall 2023

Cover Photo: Ruskin Way Park At E. 114th Street & Ruskin Way

Photo by Ruben Gusman